

Ultrasound of the neck in 7 sweeps

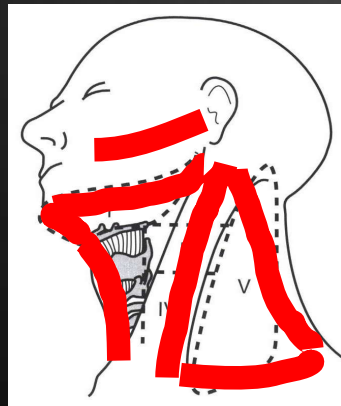

rhian.rhys@wales.nhs.uk





#CommittedToTheGame



Ultrasound of the neck in 7 sweeps

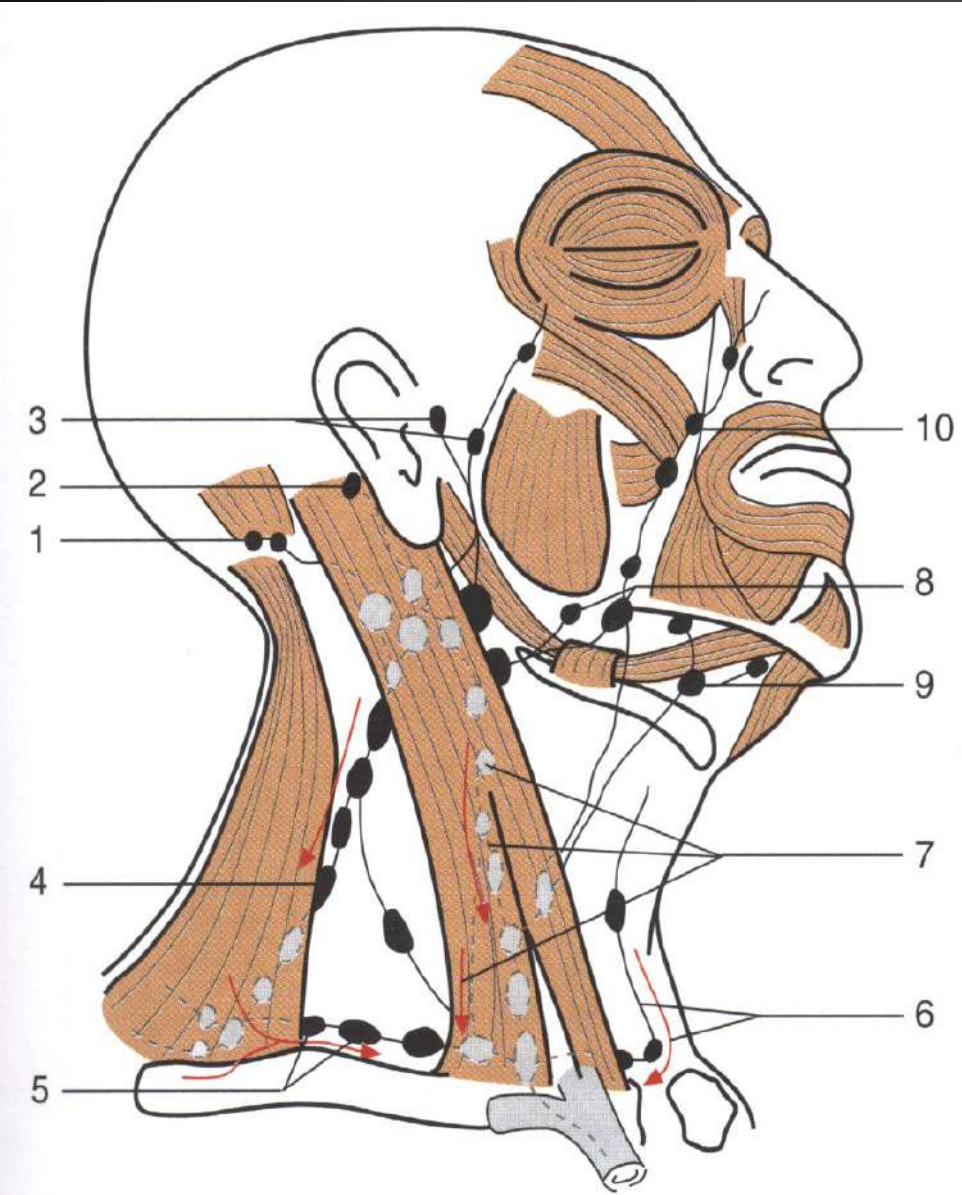

Rouviere

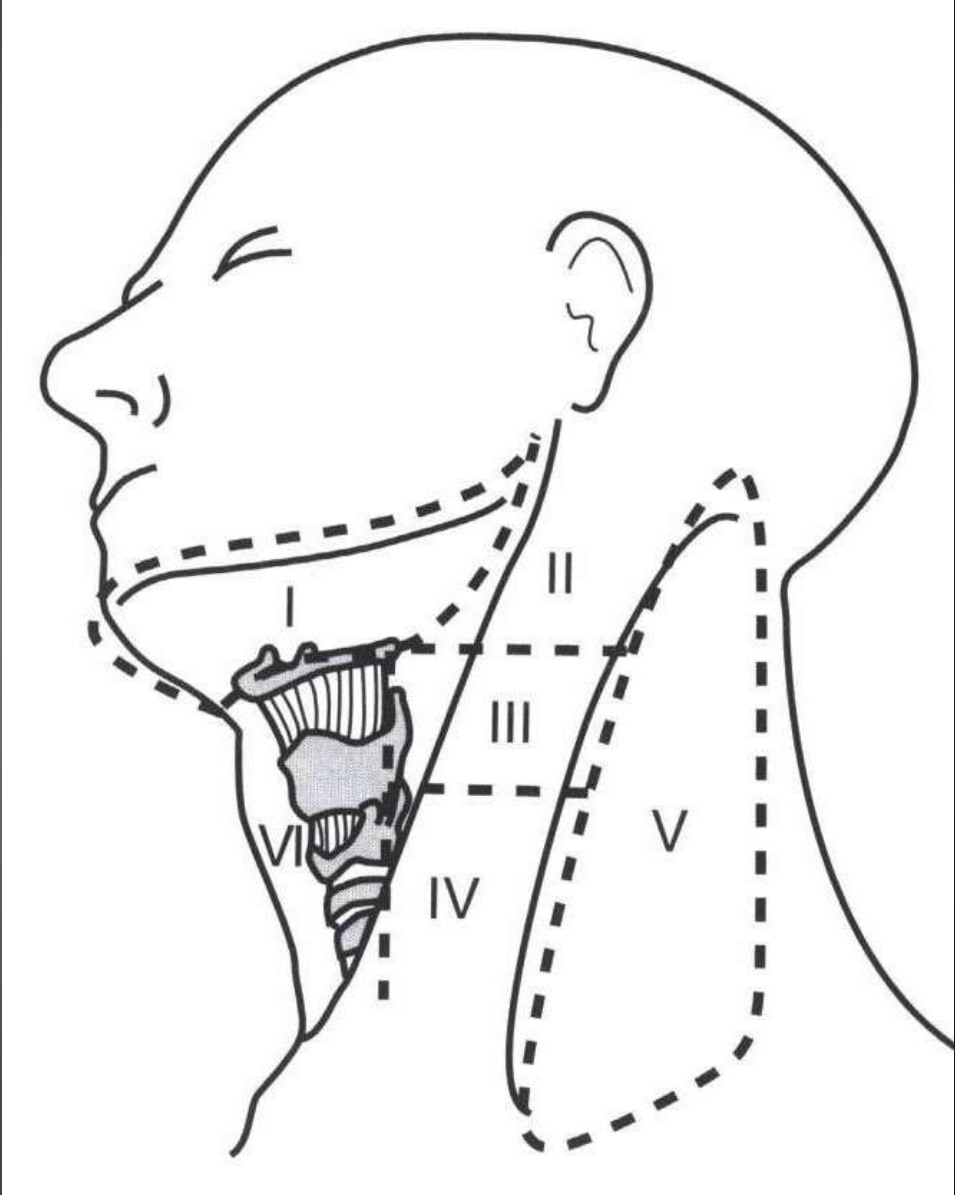

AJCC

Ultrasound of the neck in 7 sweeps

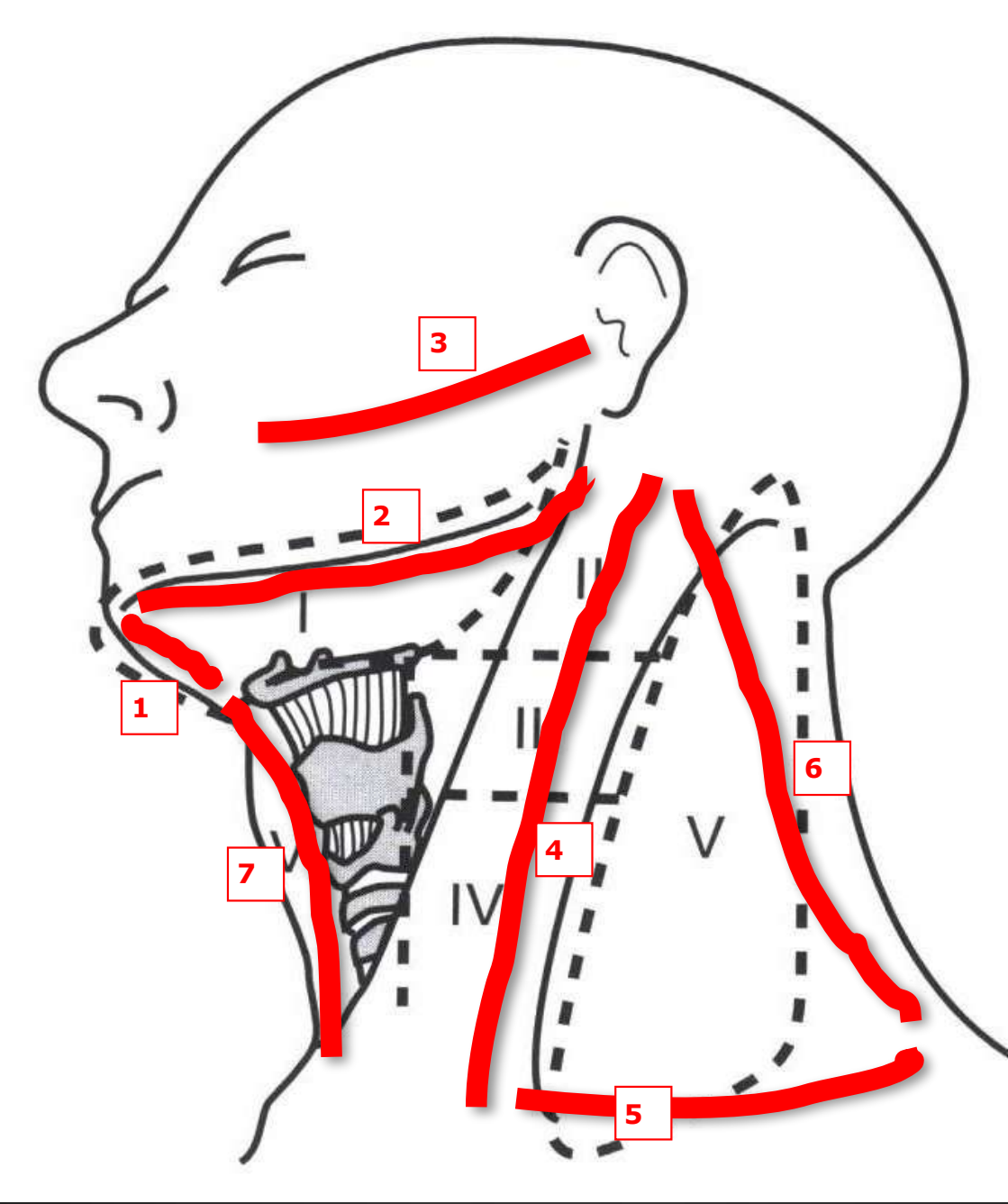

Sweep 1: submental

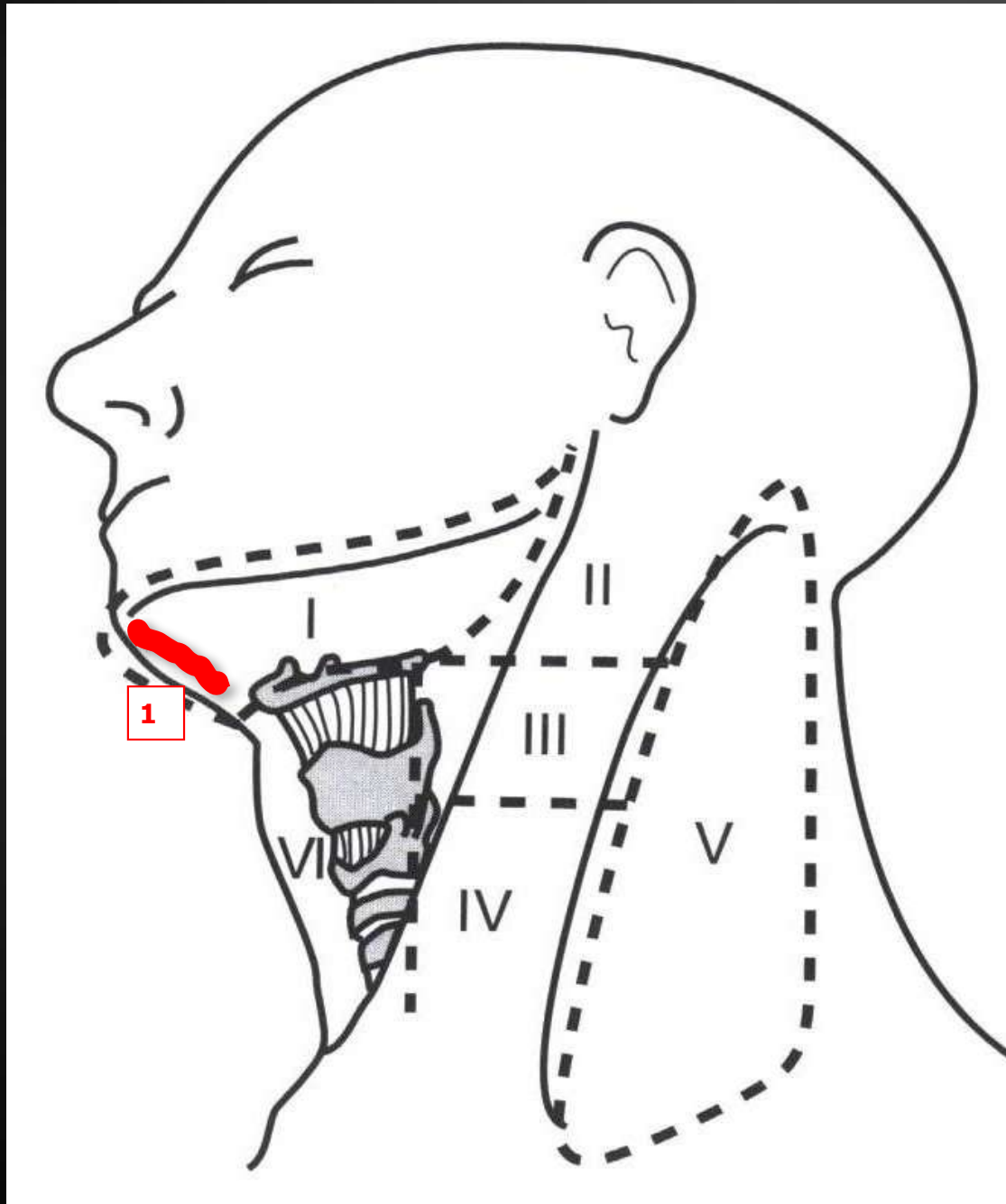

- chin to hyoid
- midline

Sweep 1: submental

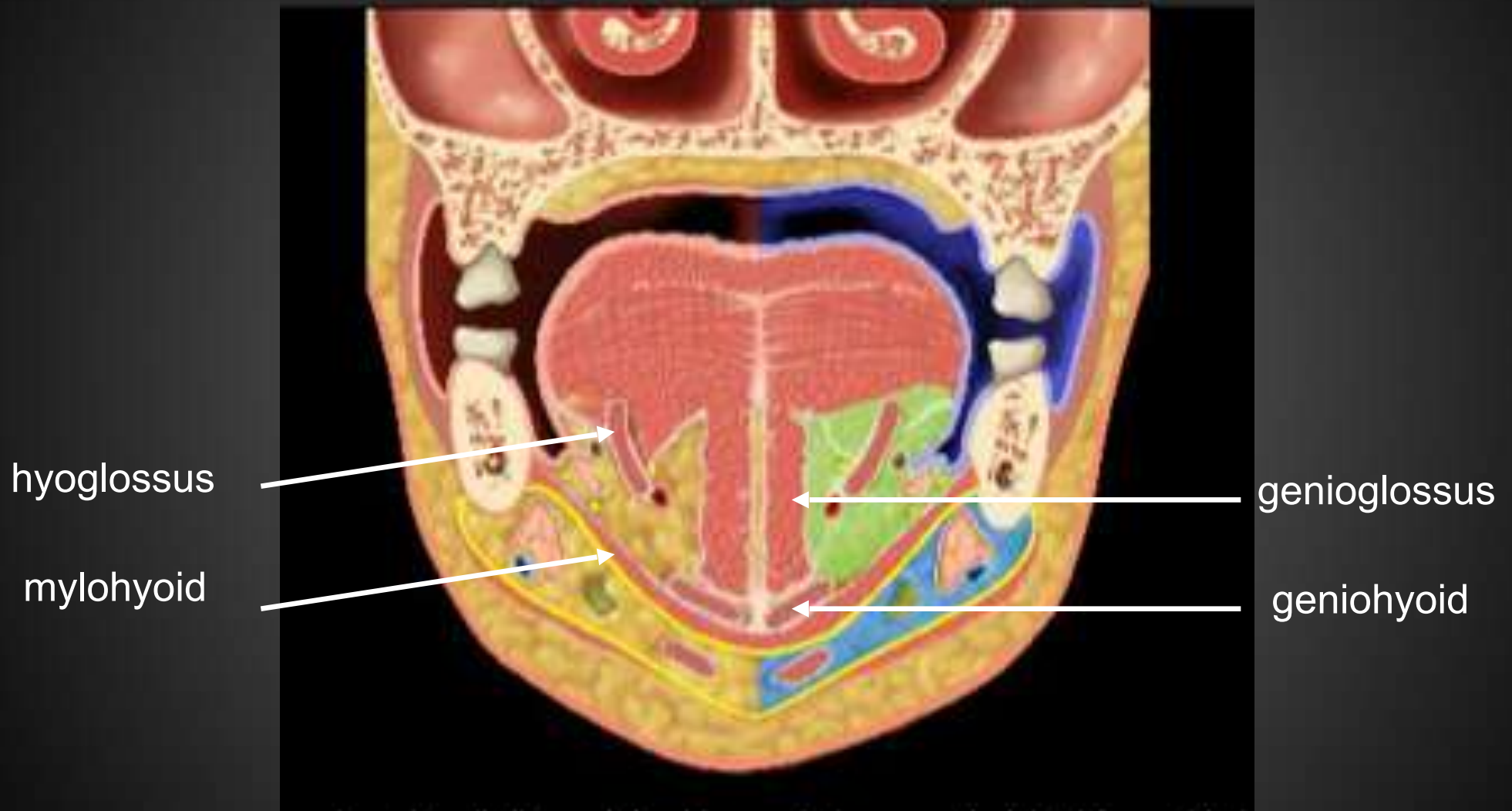

Sweep 1: submental

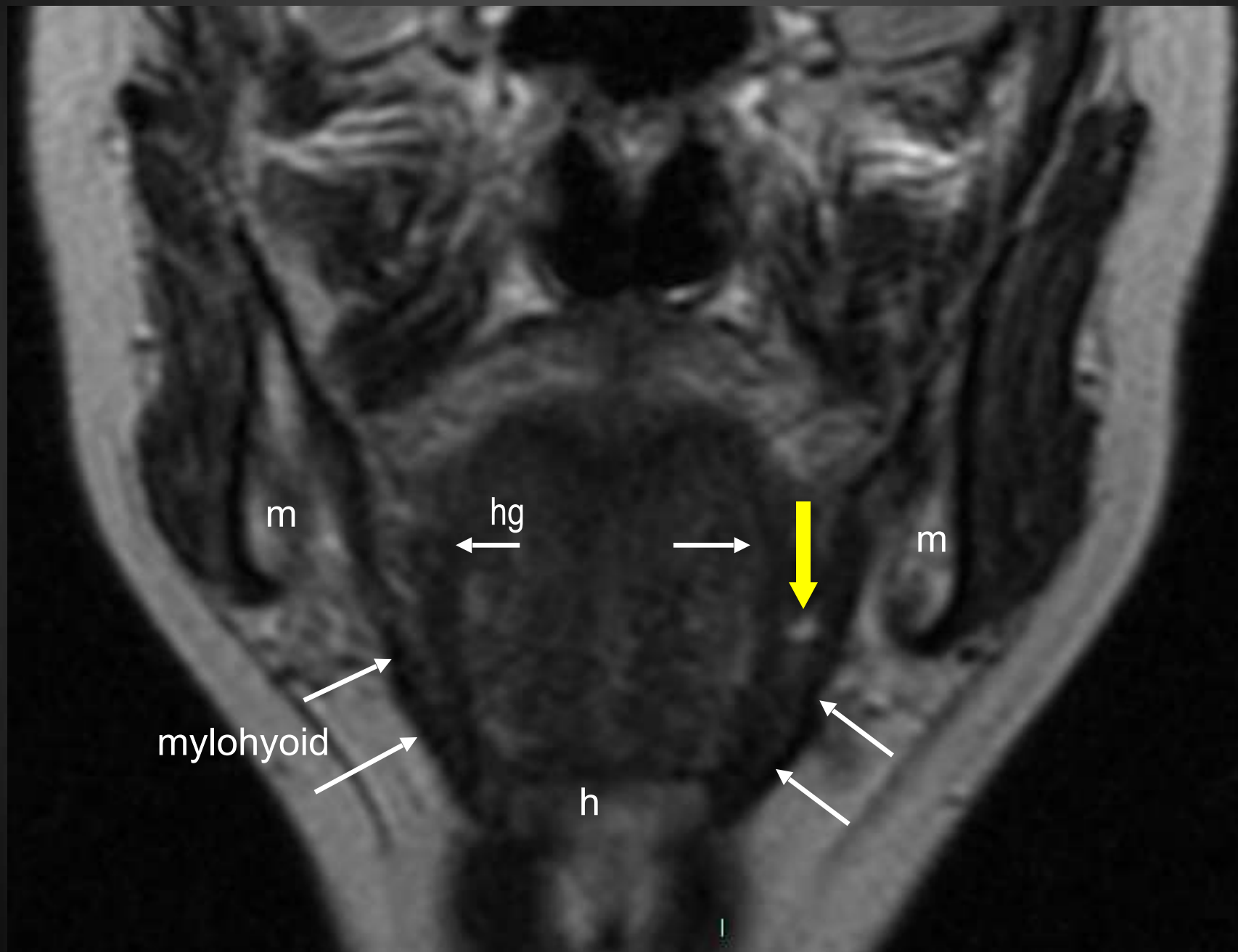

Sweep 1: submental

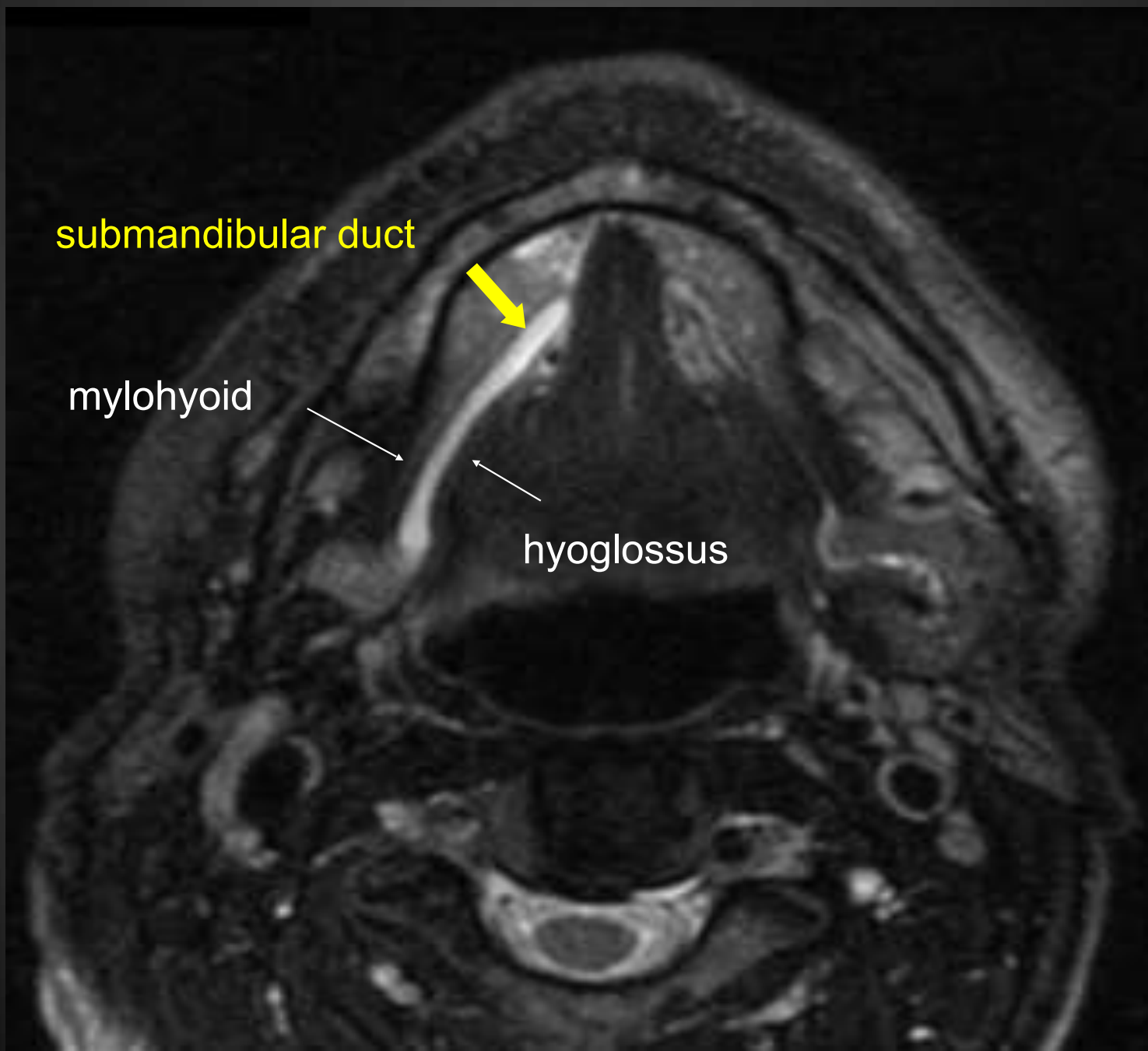

Sweep 1: submental

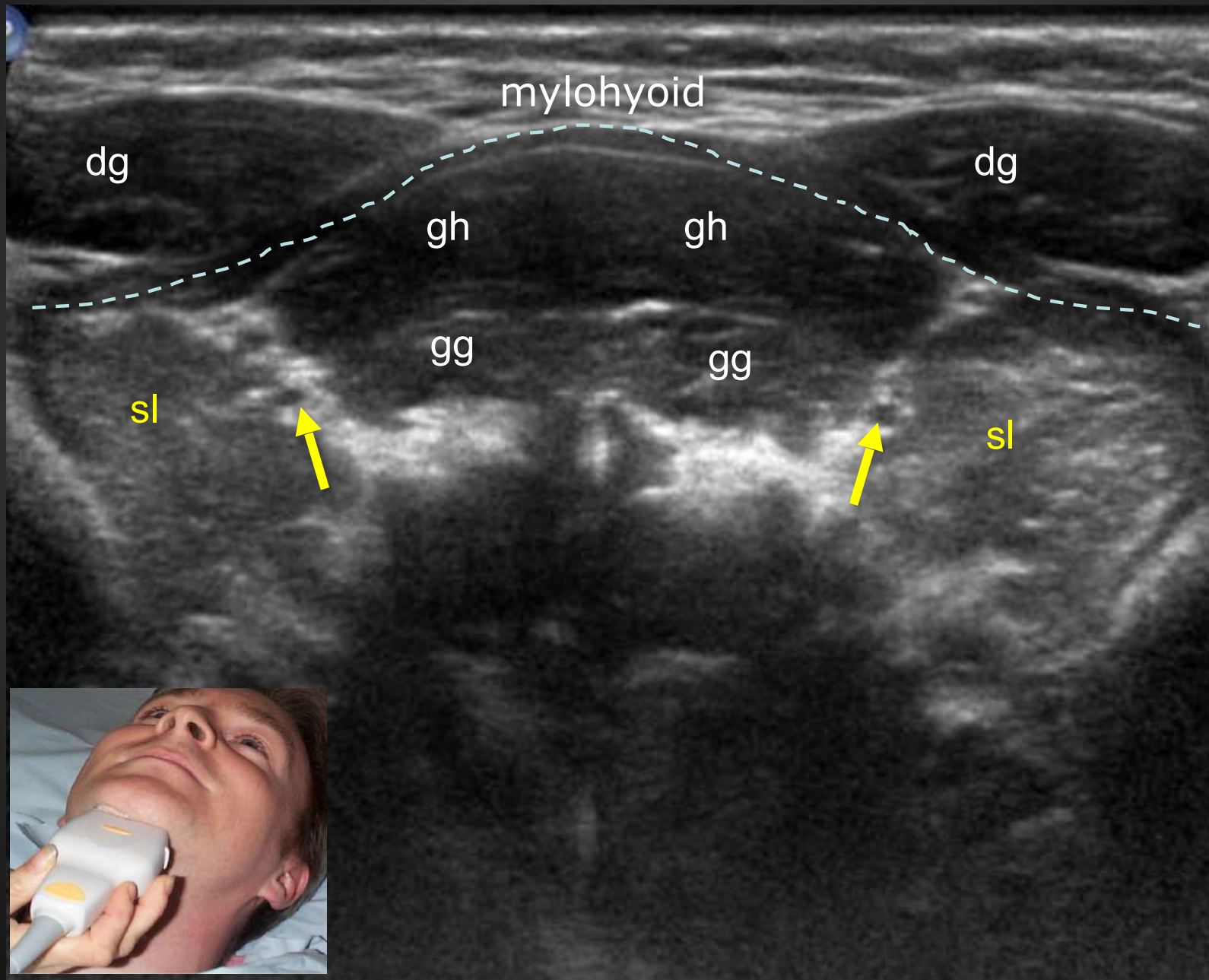

Sweep 1: submental

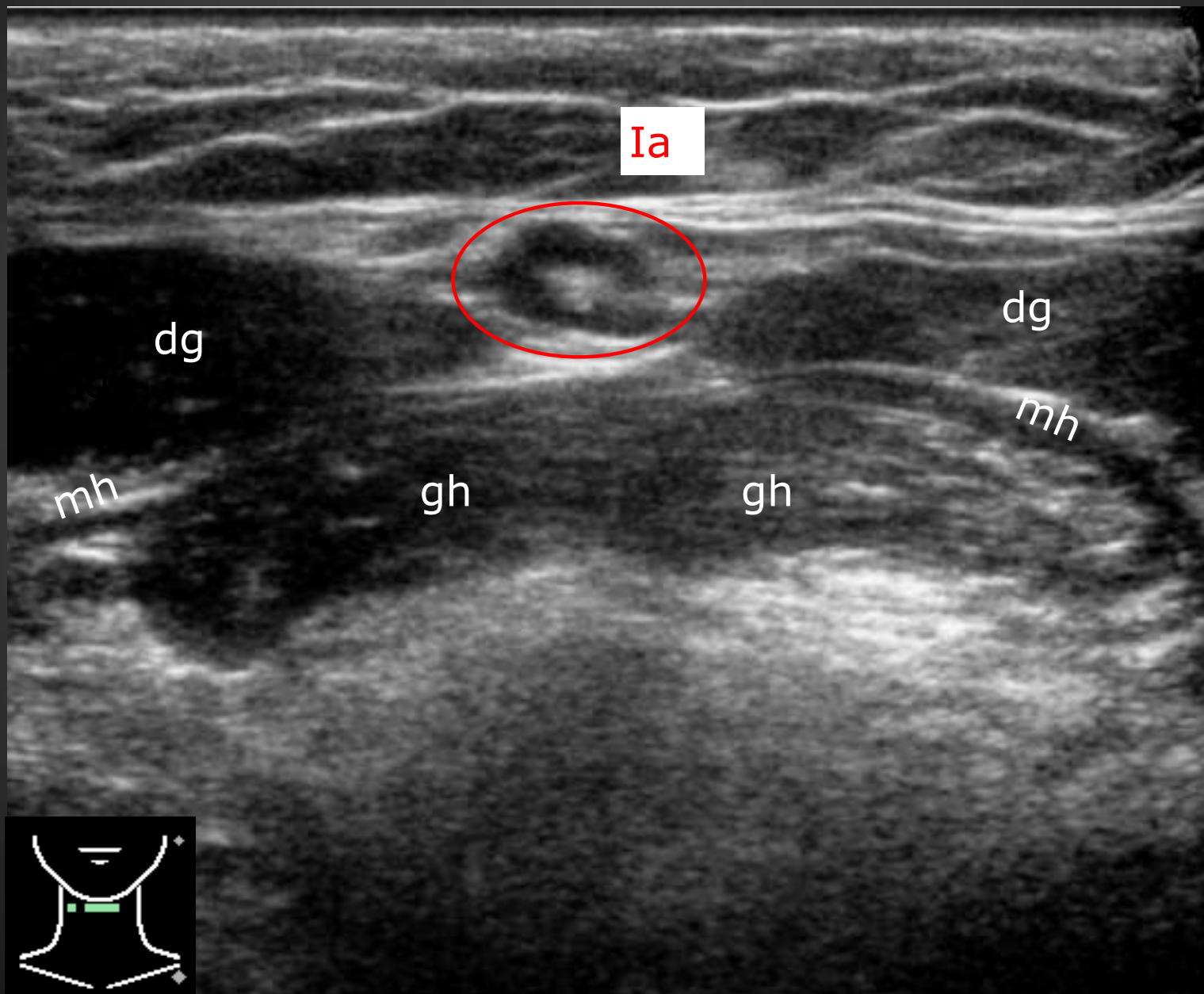

Sweep 1: submental

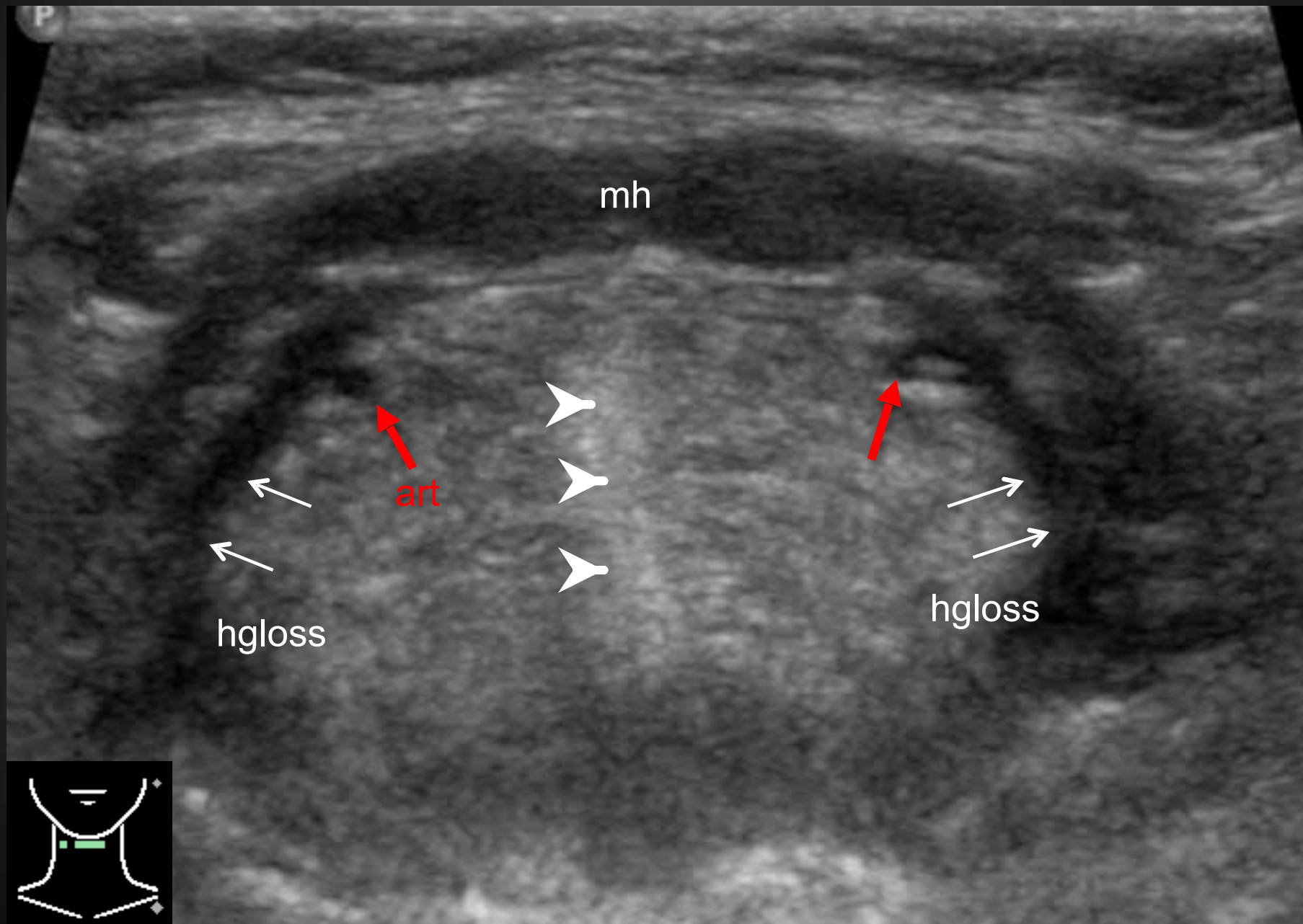

Sweep 1: submental

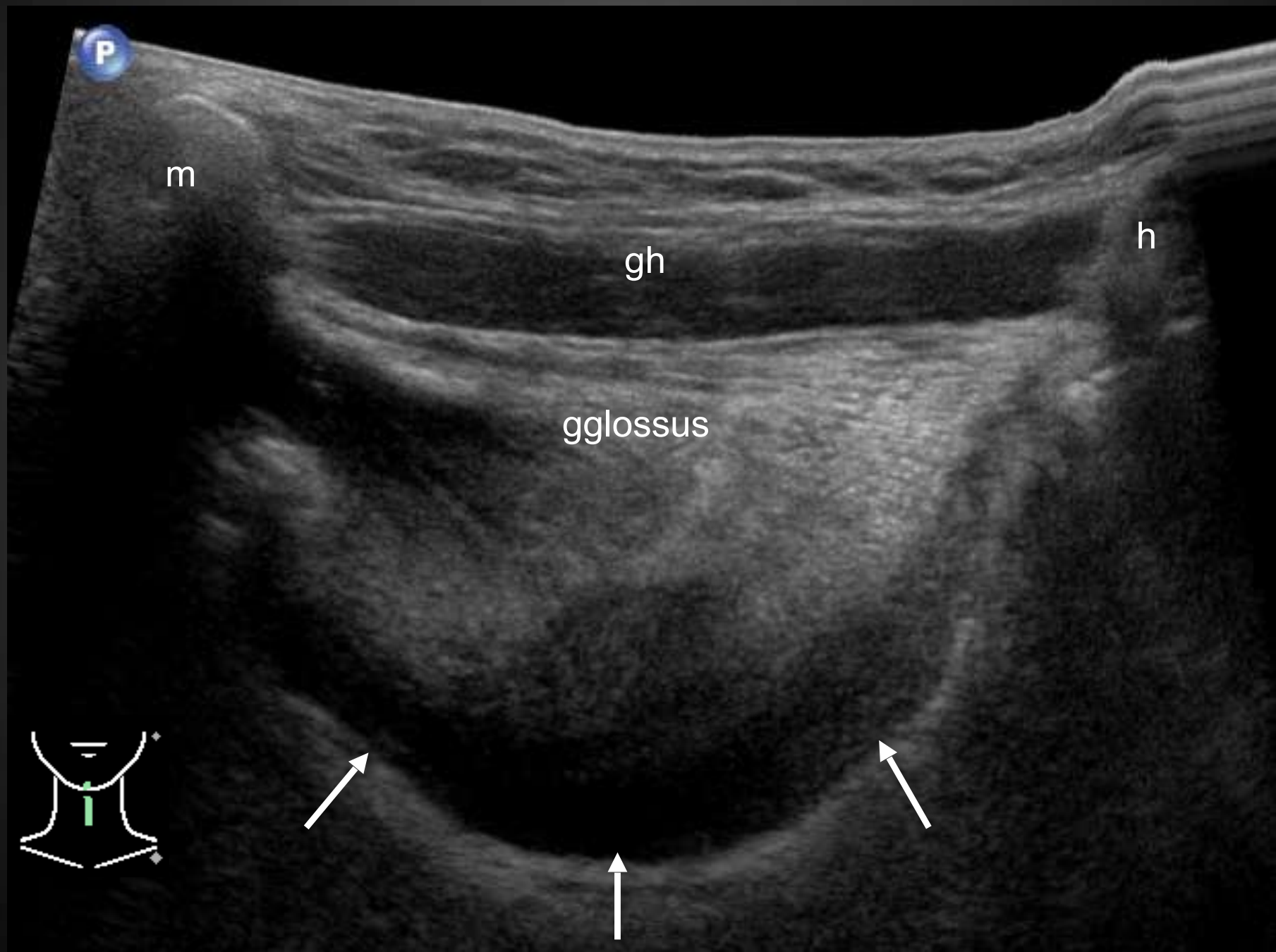

Sweep 2: submandibular

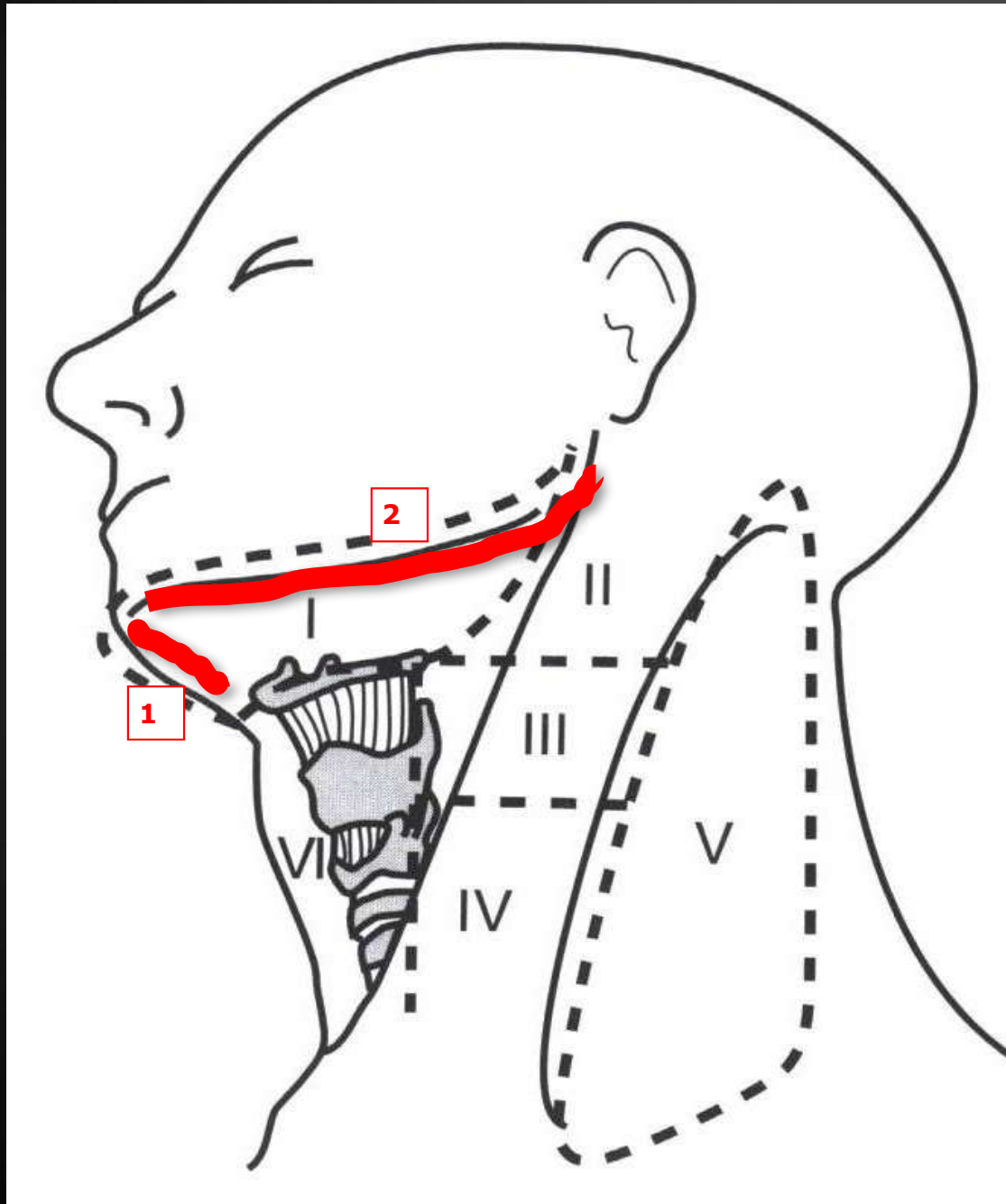

- Chin to angle of mandible
- Follow mylohyoid

Sweep 2: submandibular

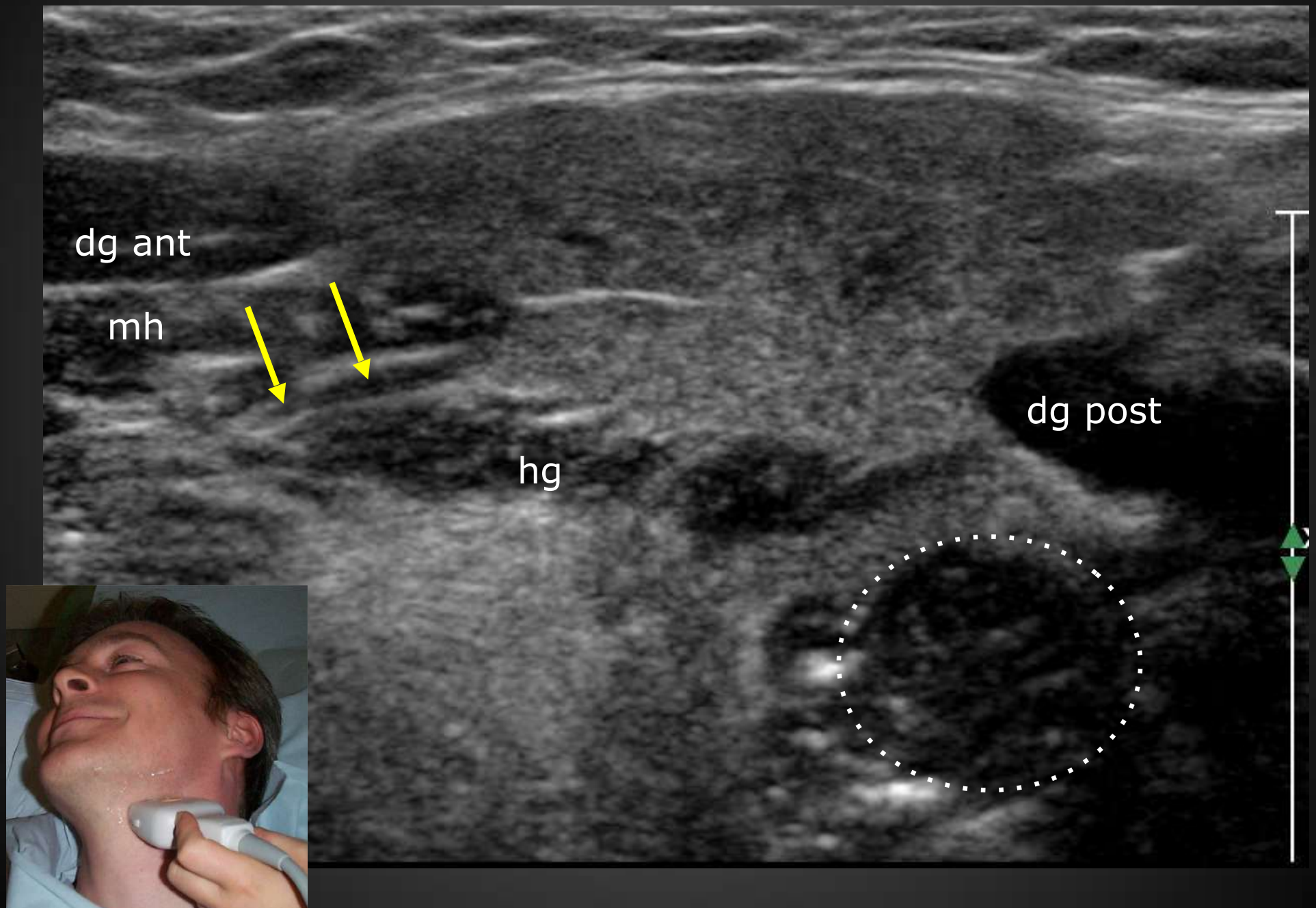

Sweep 2: submandibular

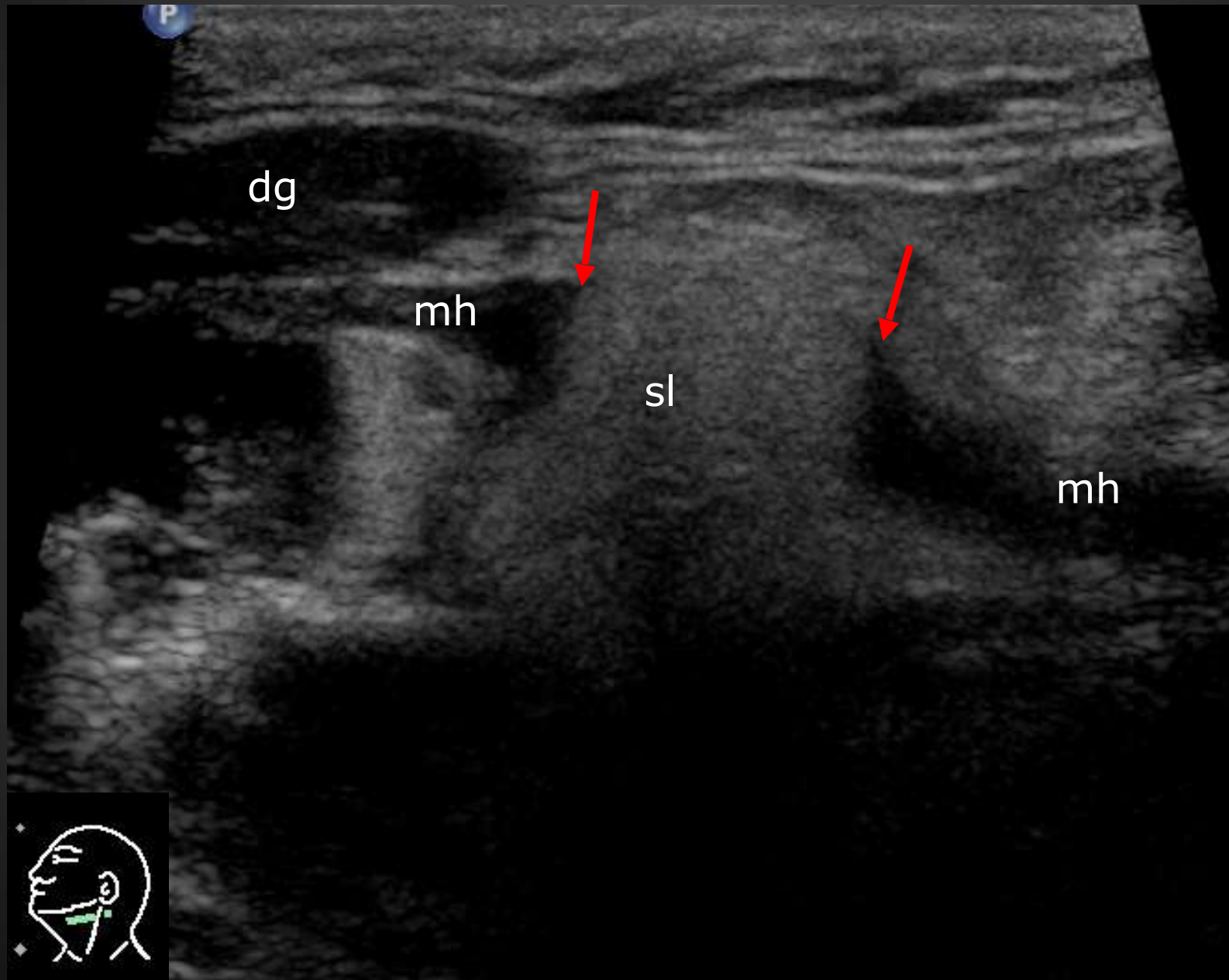

Sweep 2: submandibular



Sweep 2: submandibular

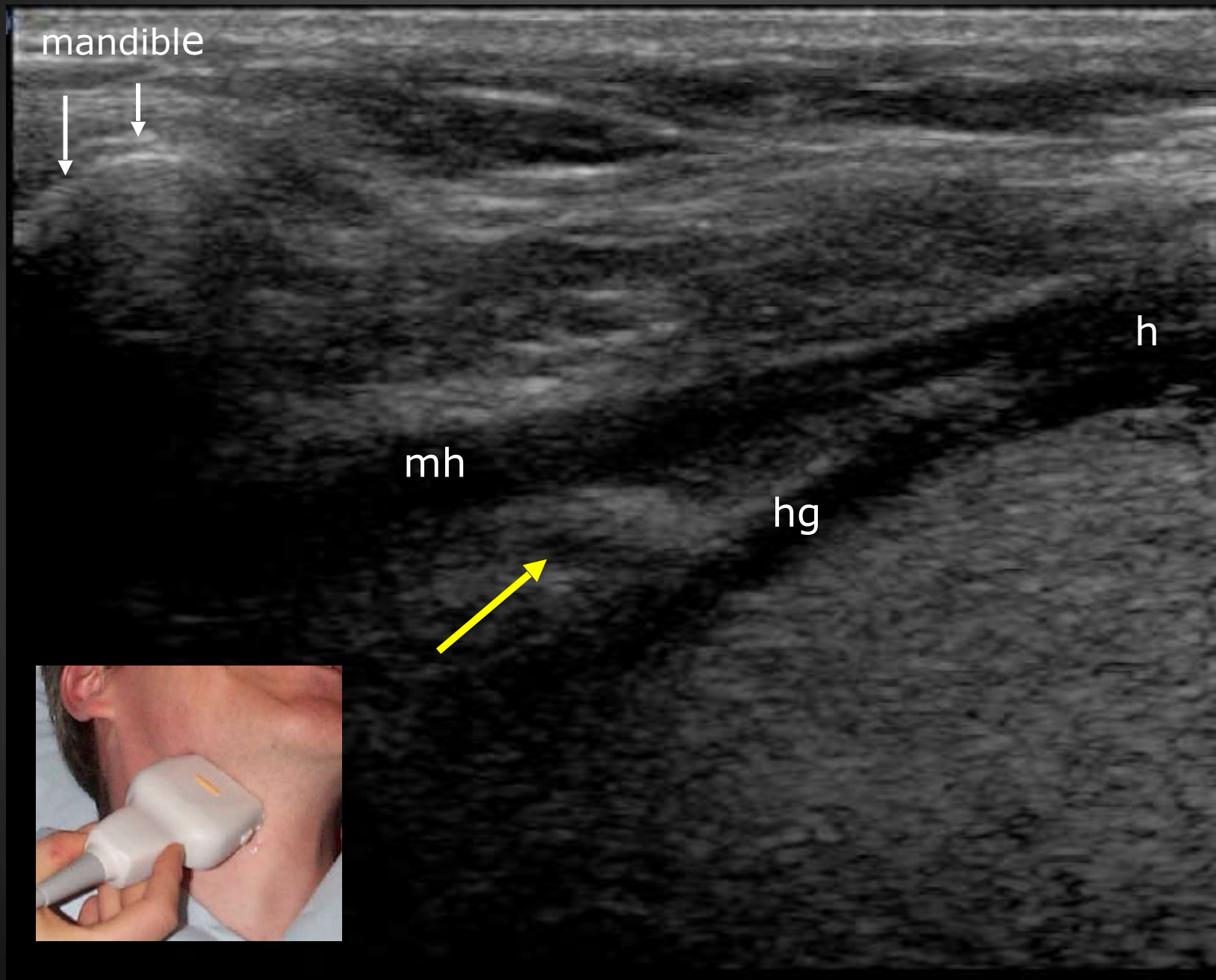

Sweep 2: submandibular

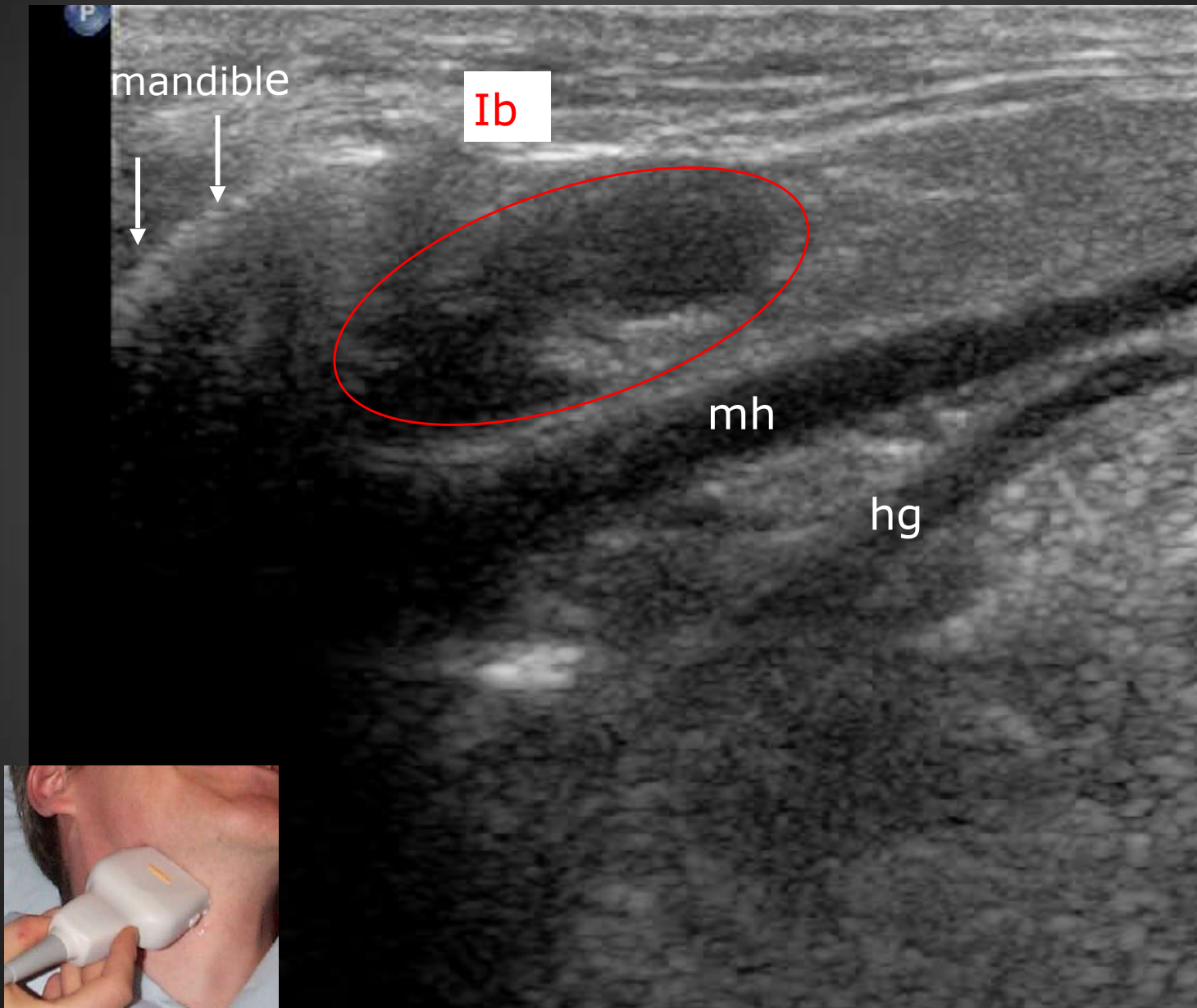

Sweep 3: parotid

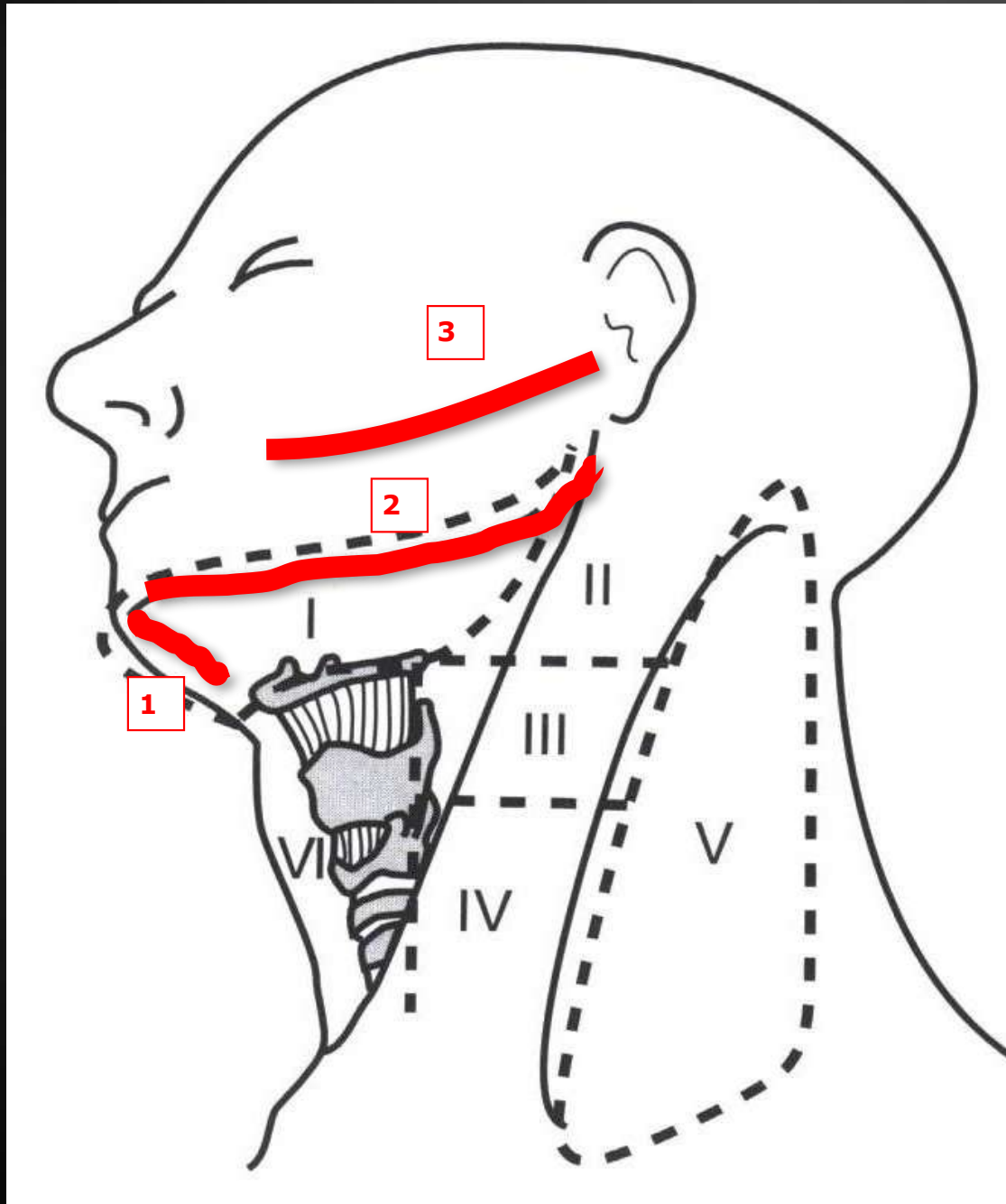

- EAM to angle of mouth
- Follow parotid duct

Sweep 3: parotid



Sweep 3: parotid

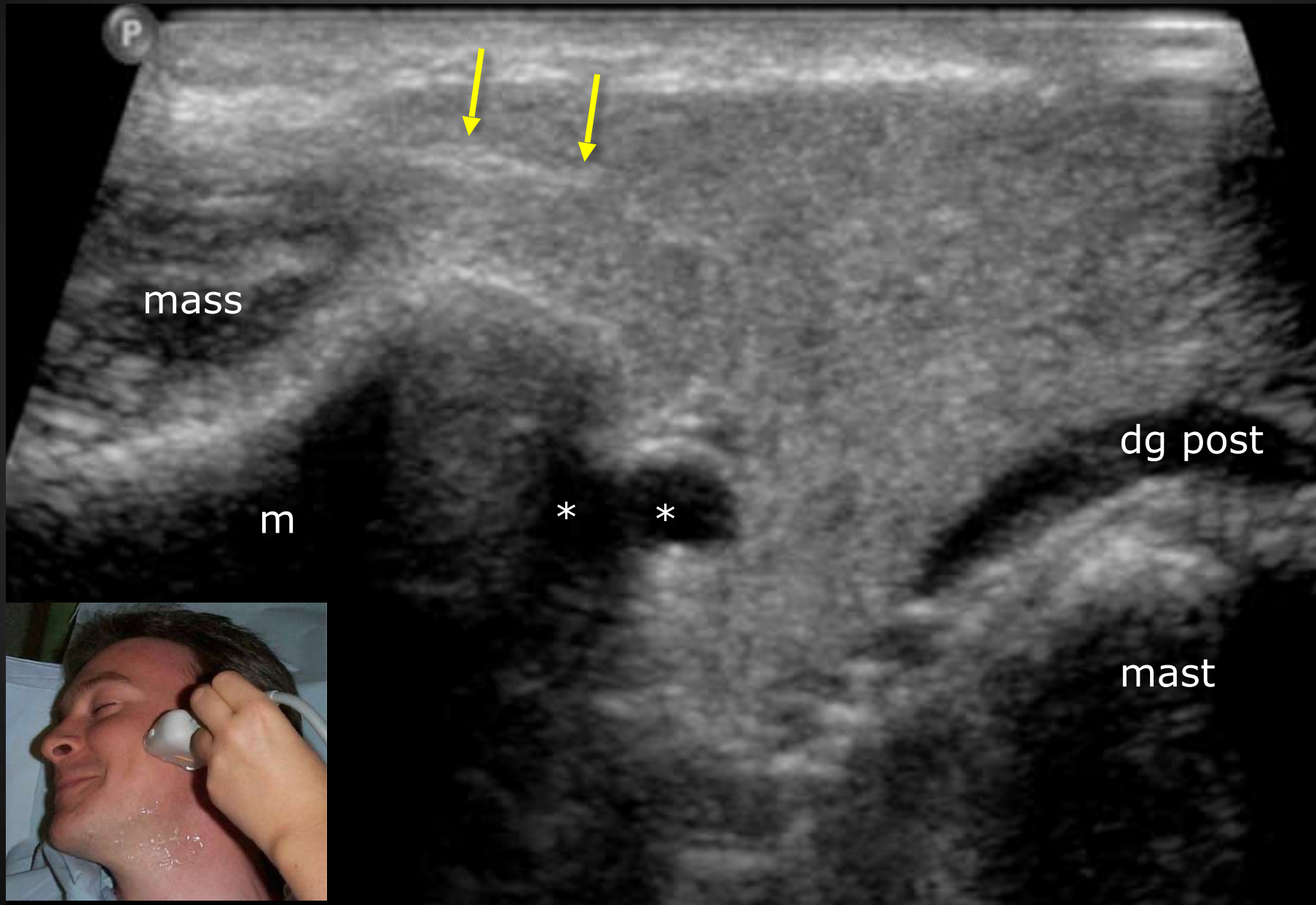

Sweep 3: parotid

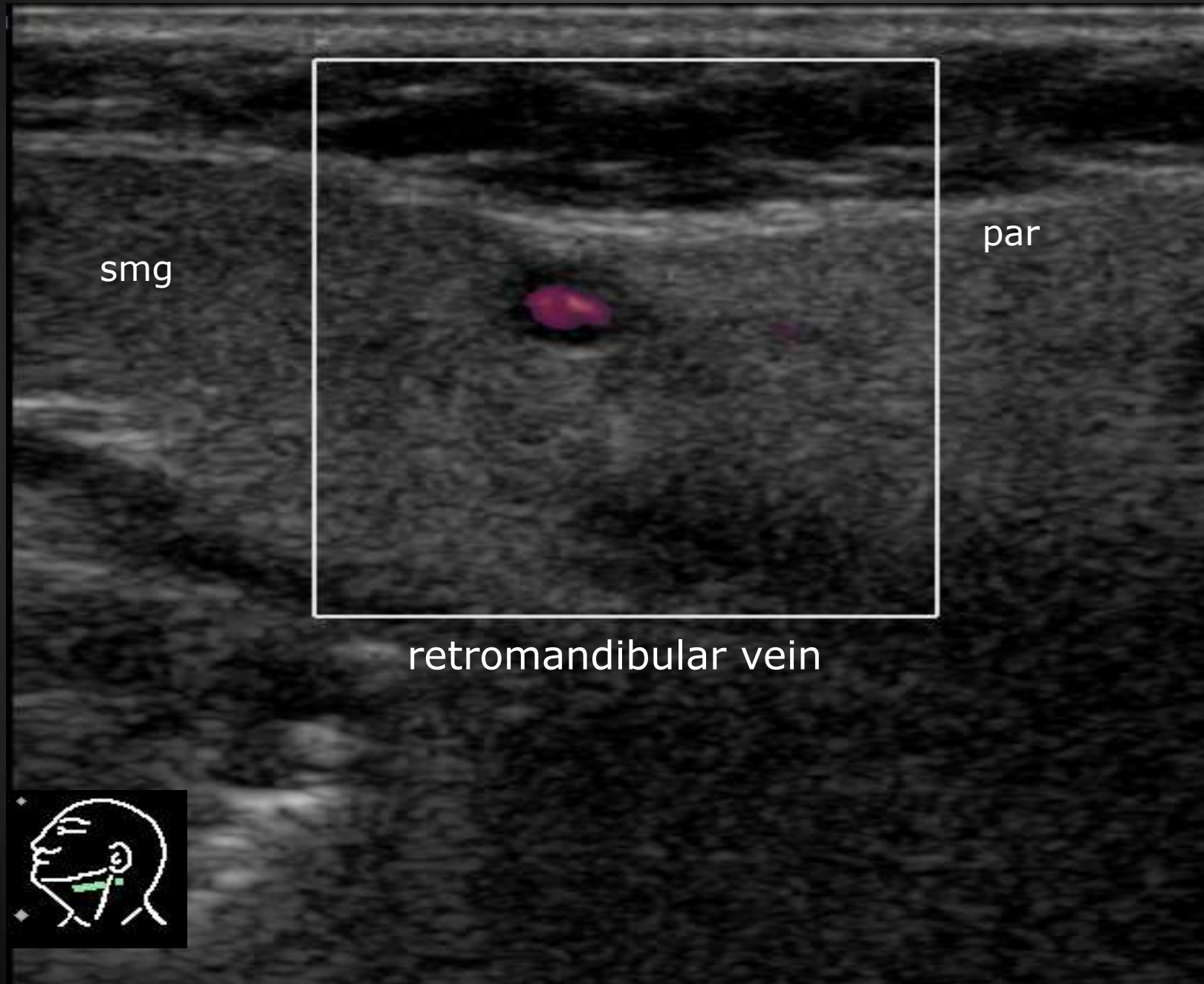

Sweep 3: parotid

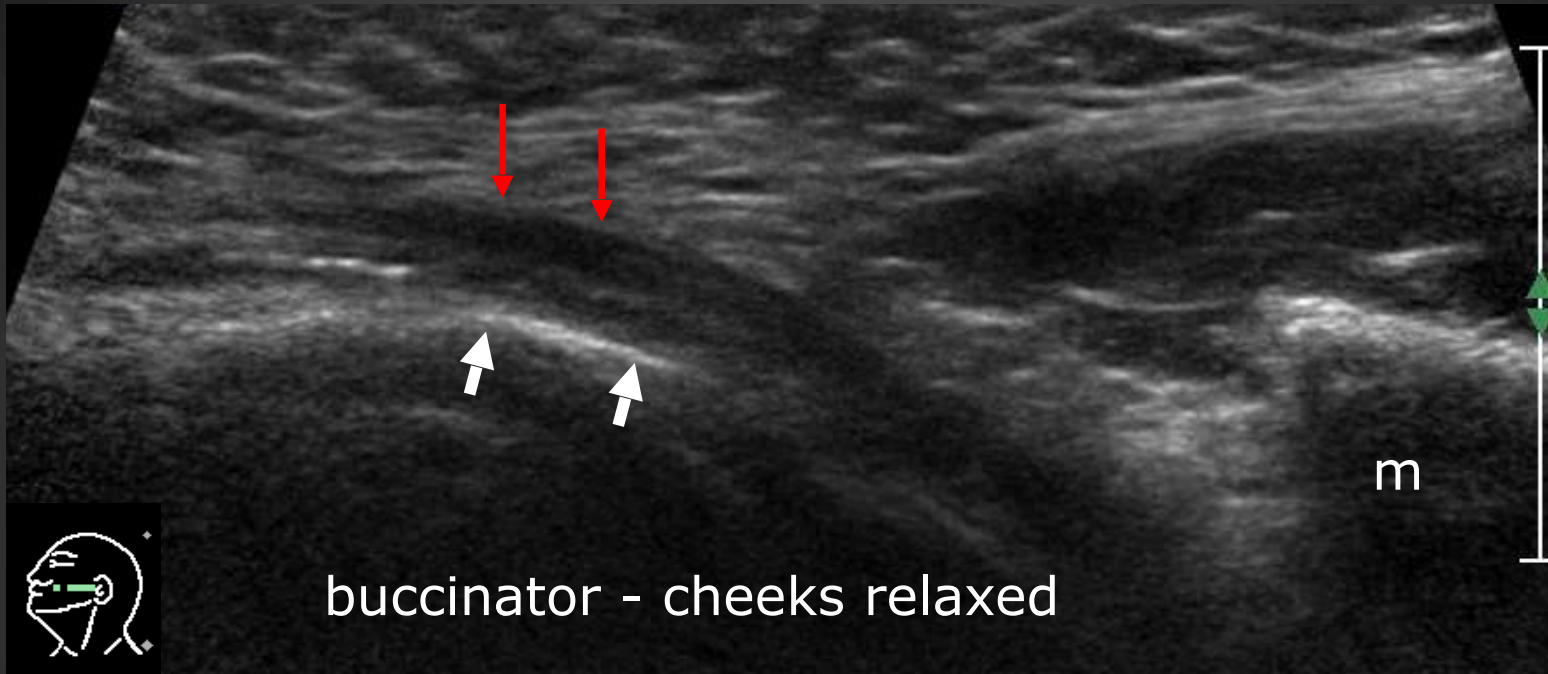

Sweep 3: parotid

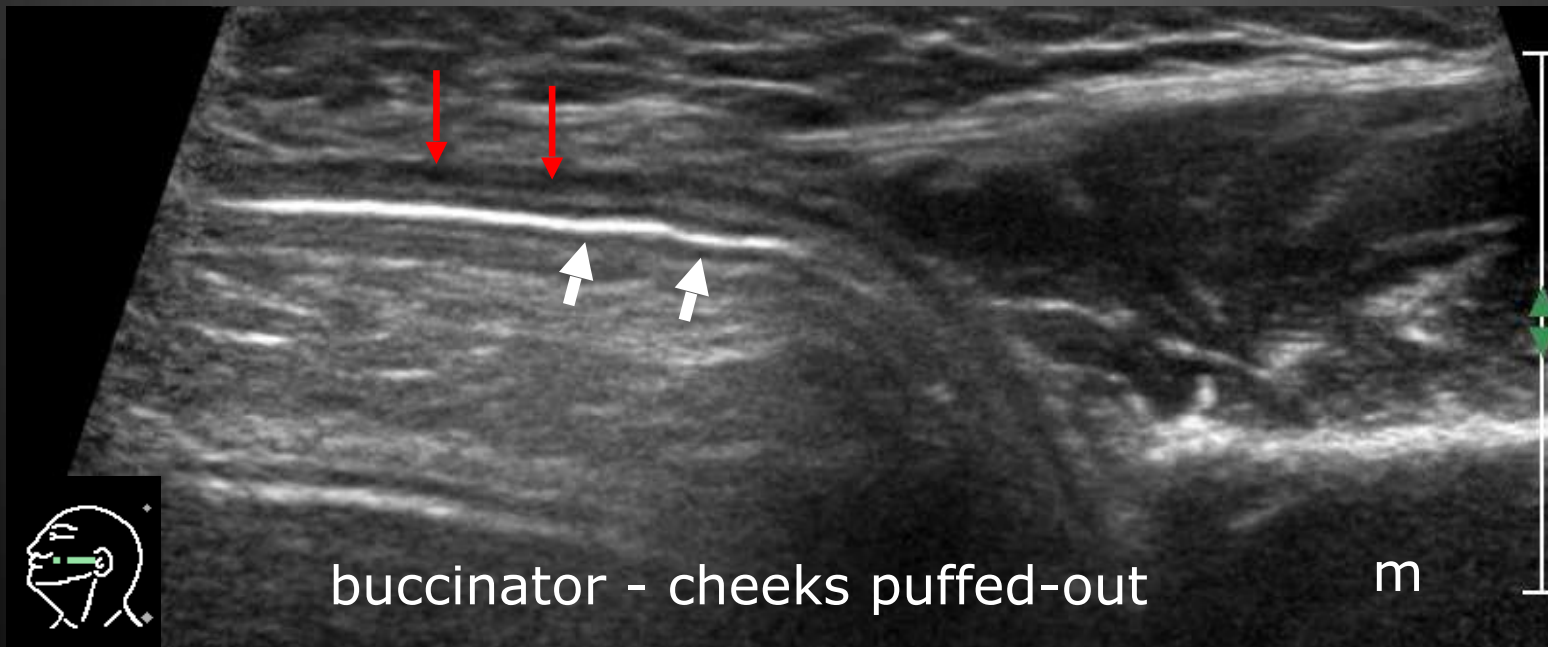
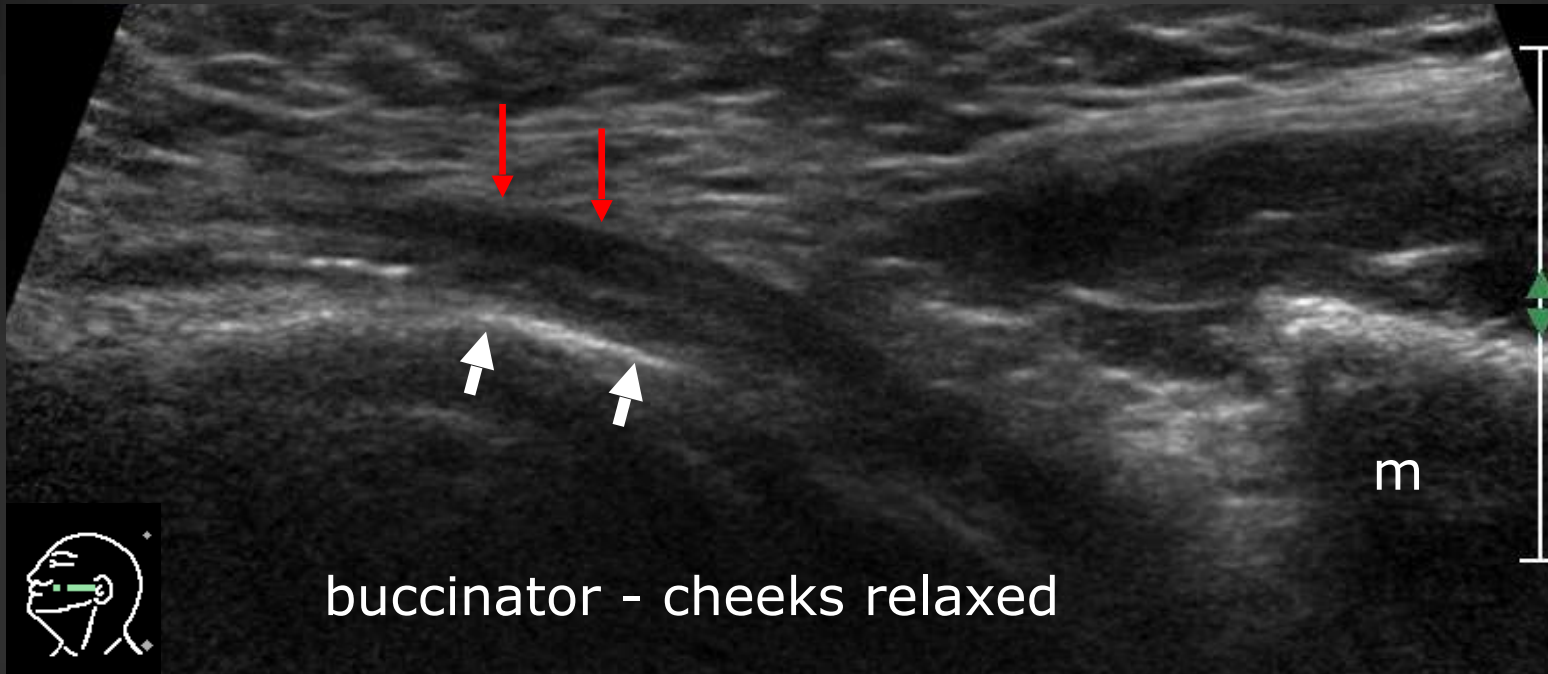

Sweep 3: parotid

buccal fat pad

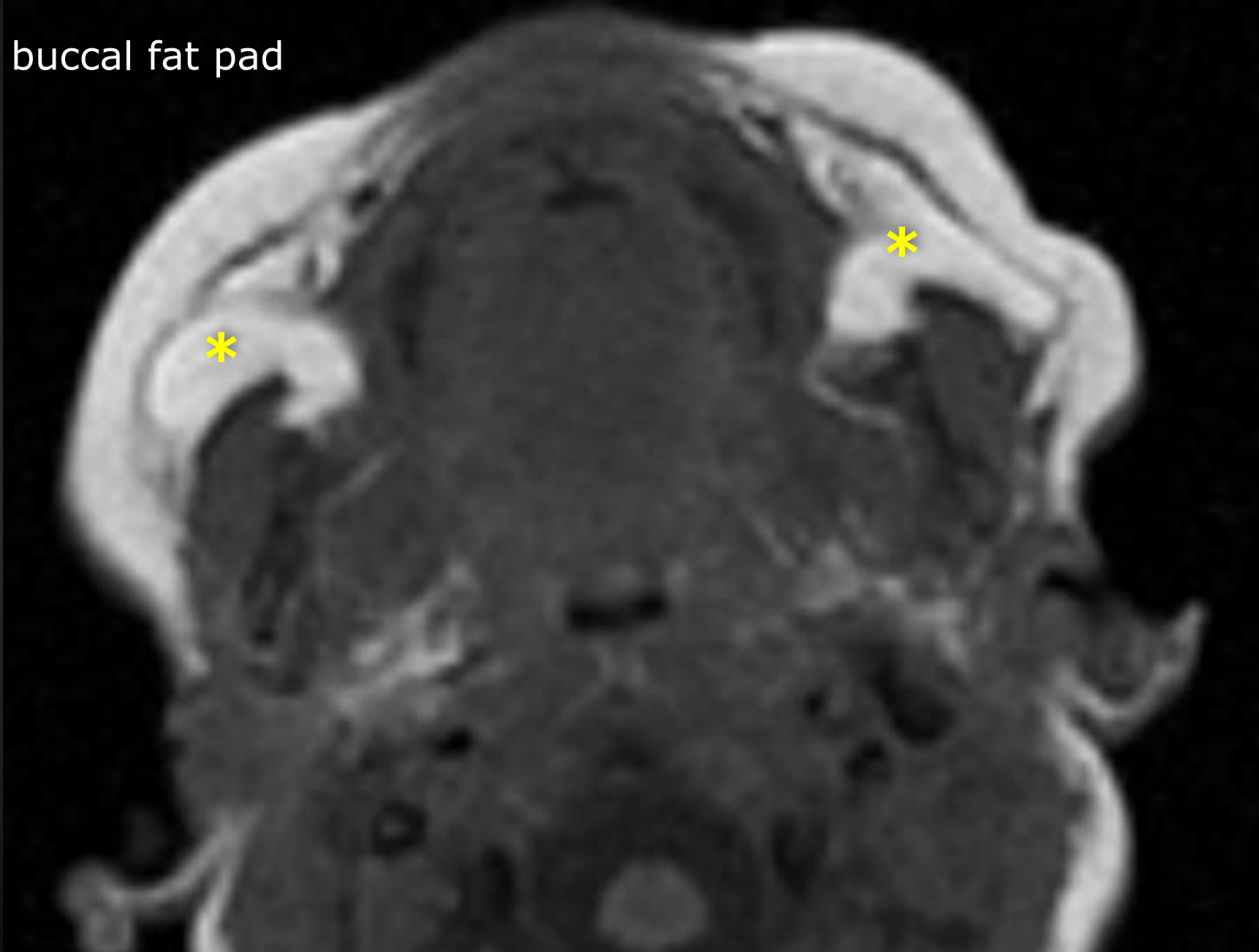

Sweep 3: parotid

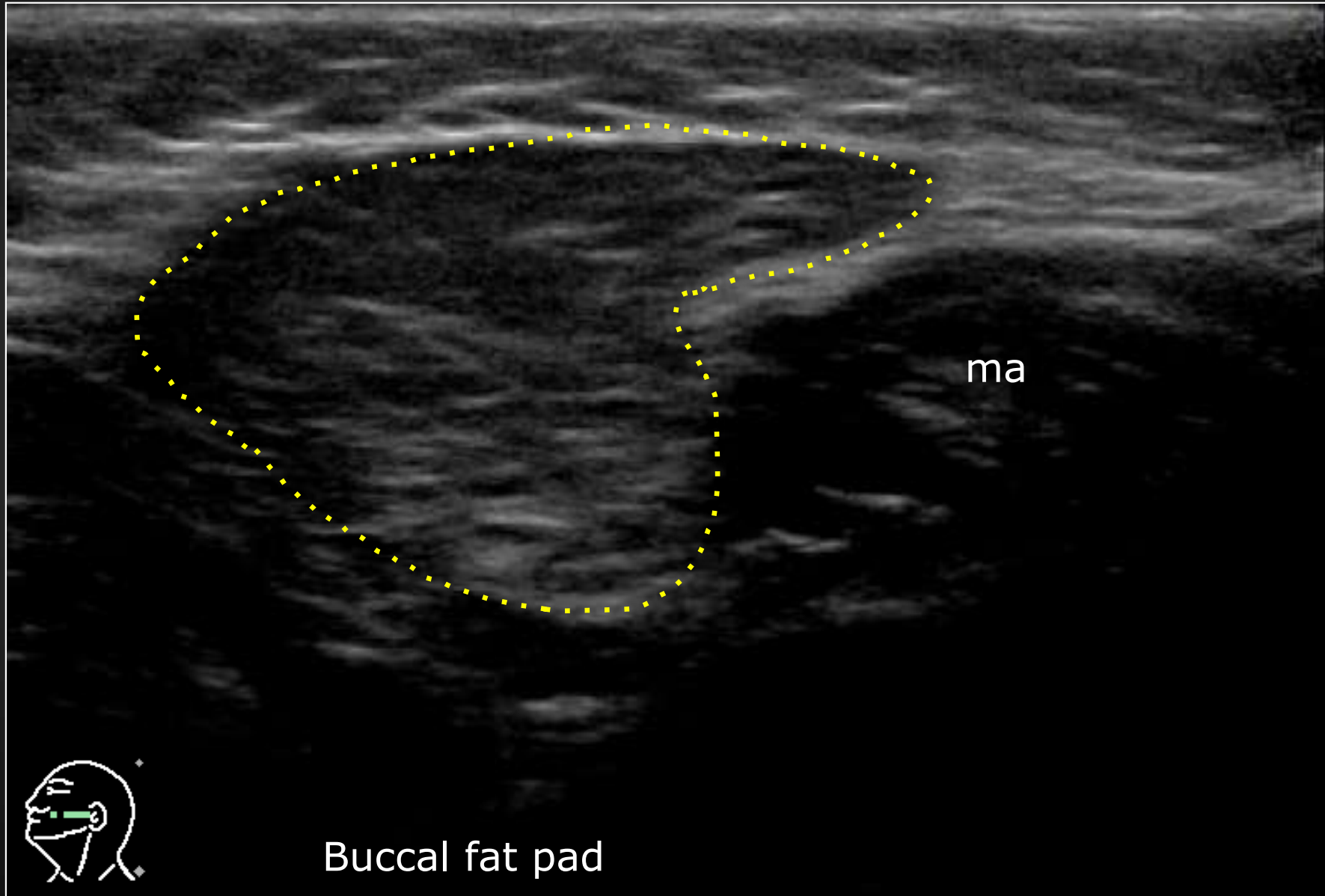

Sweep 4: deep cervical chain

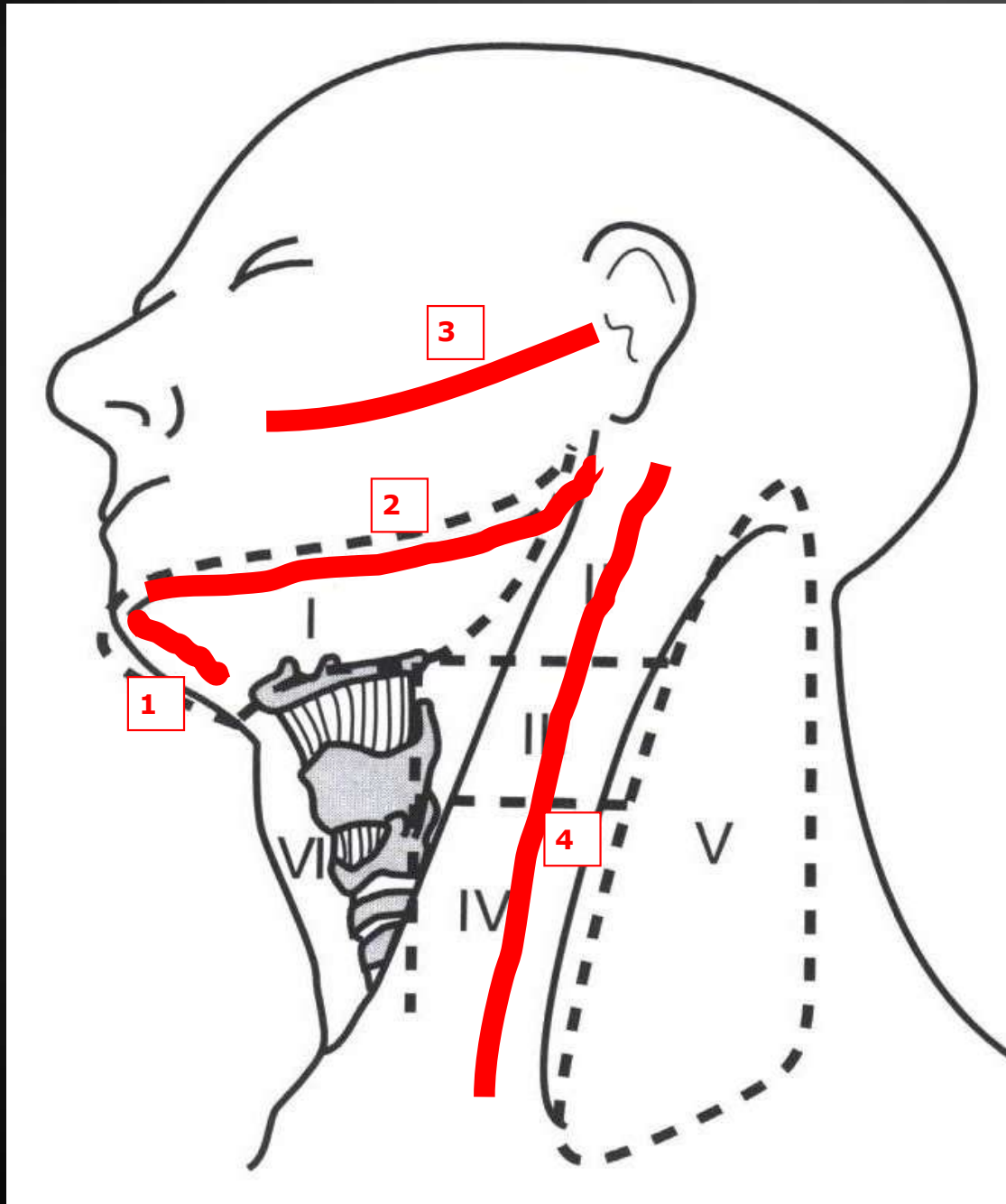

- Angle of jaw to scj
- Follow IJV

Sweep 4: deep cervical chain

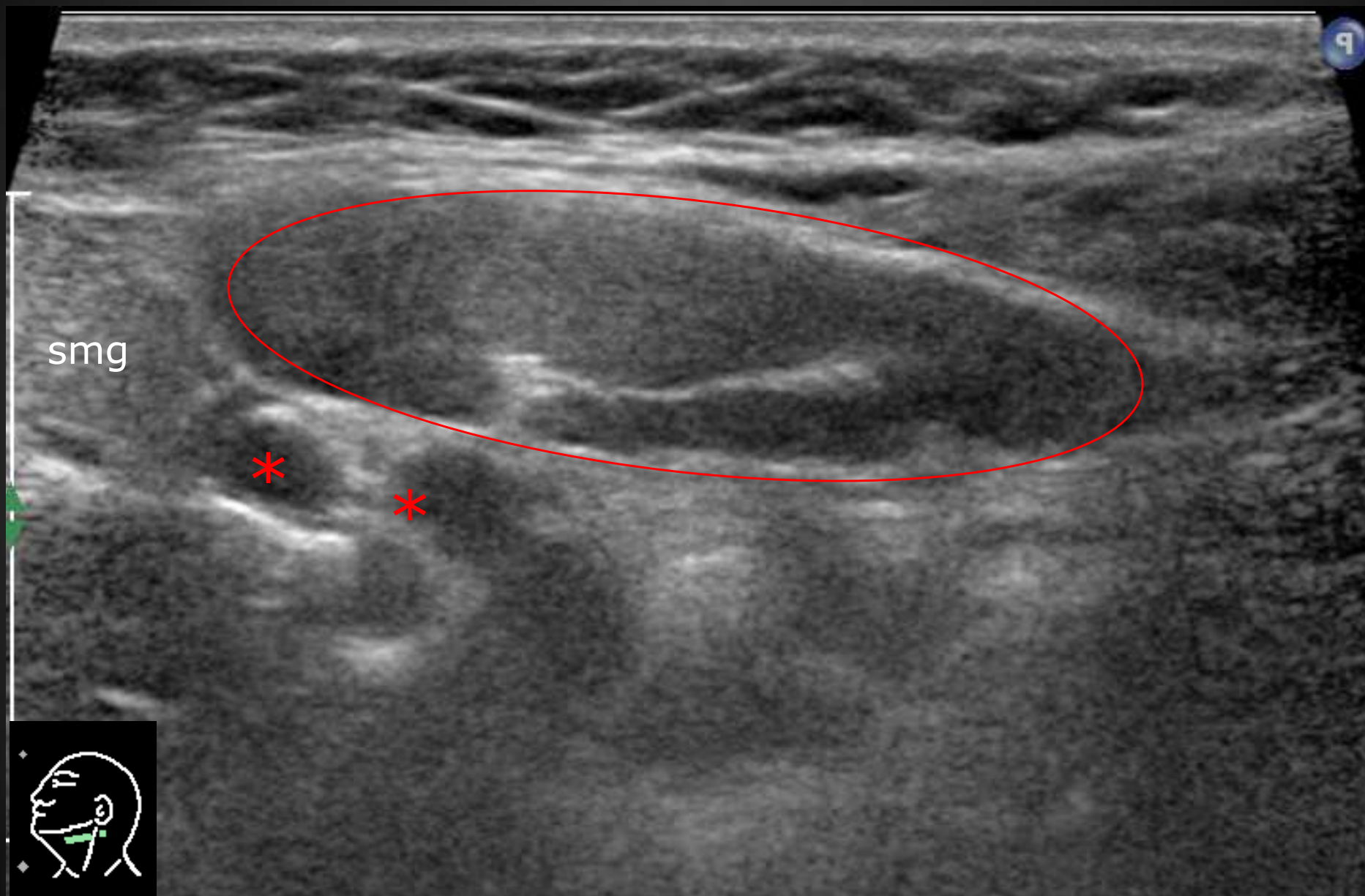

JDG node /Level II

Sweep 4: deep cervical chain

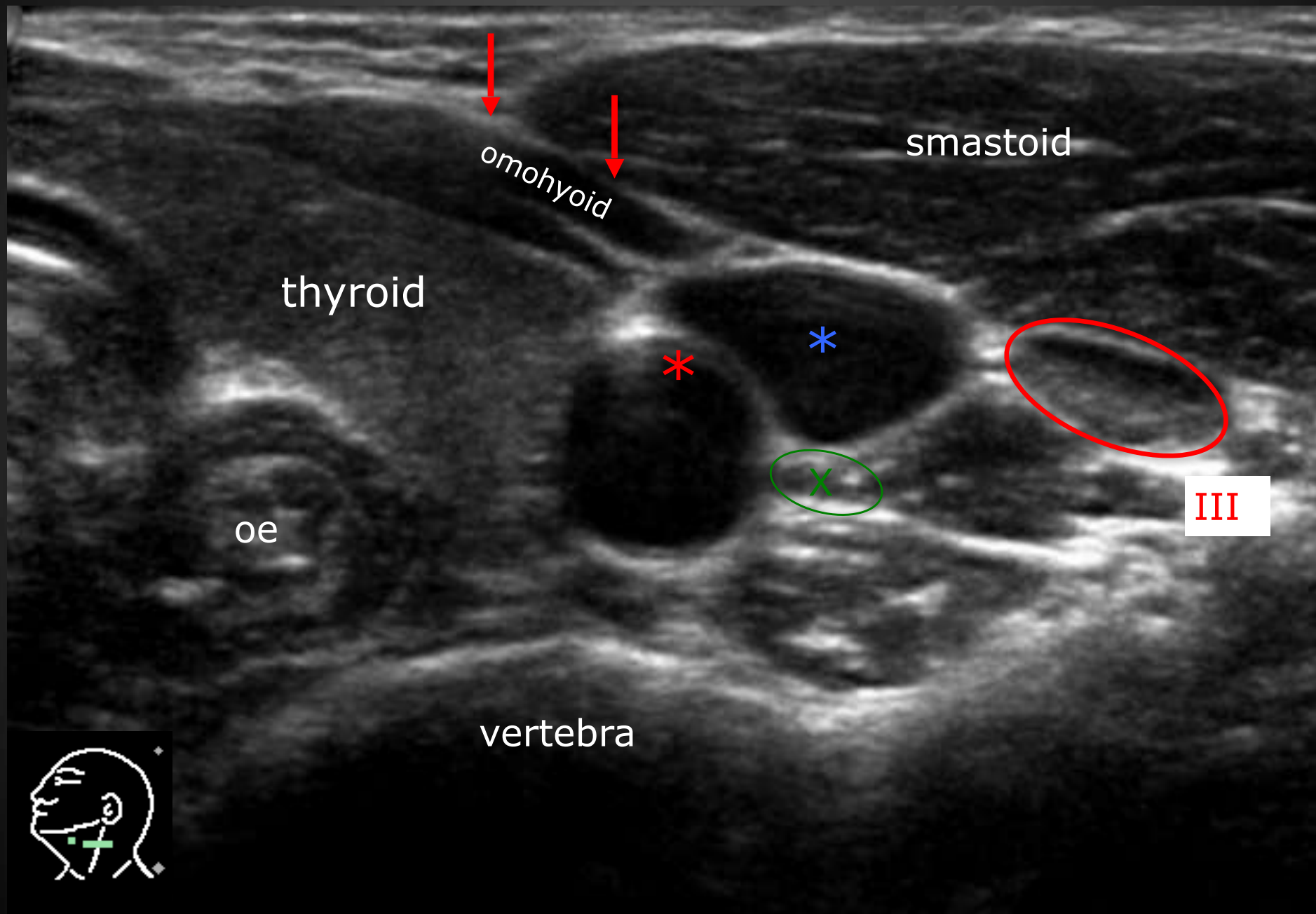

Sweep 4: deep cervical chain

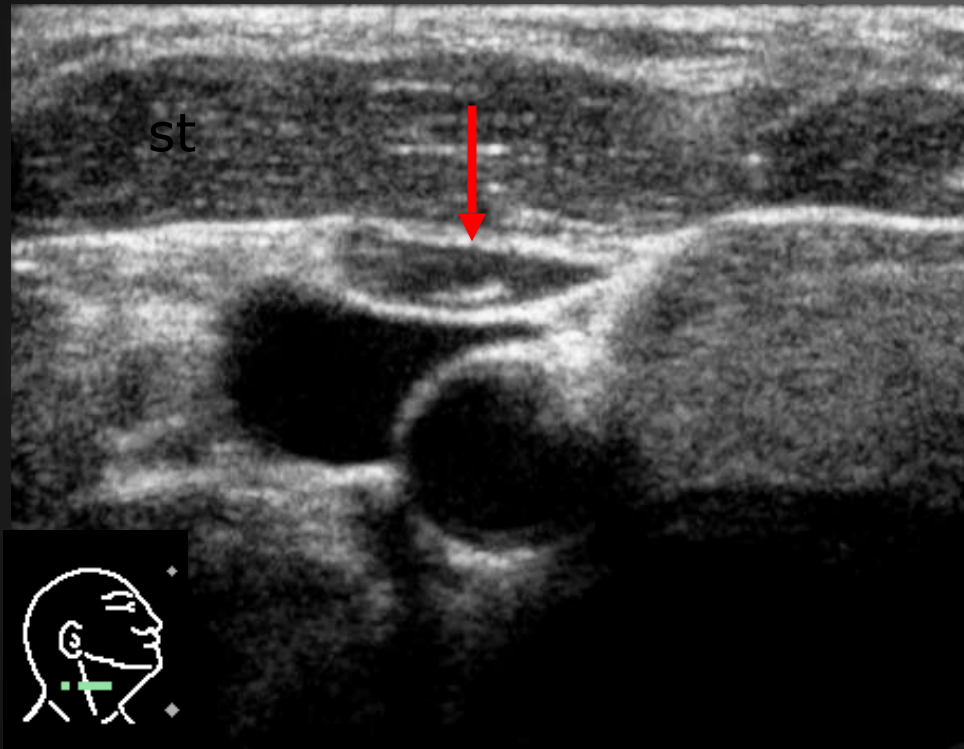

transverse

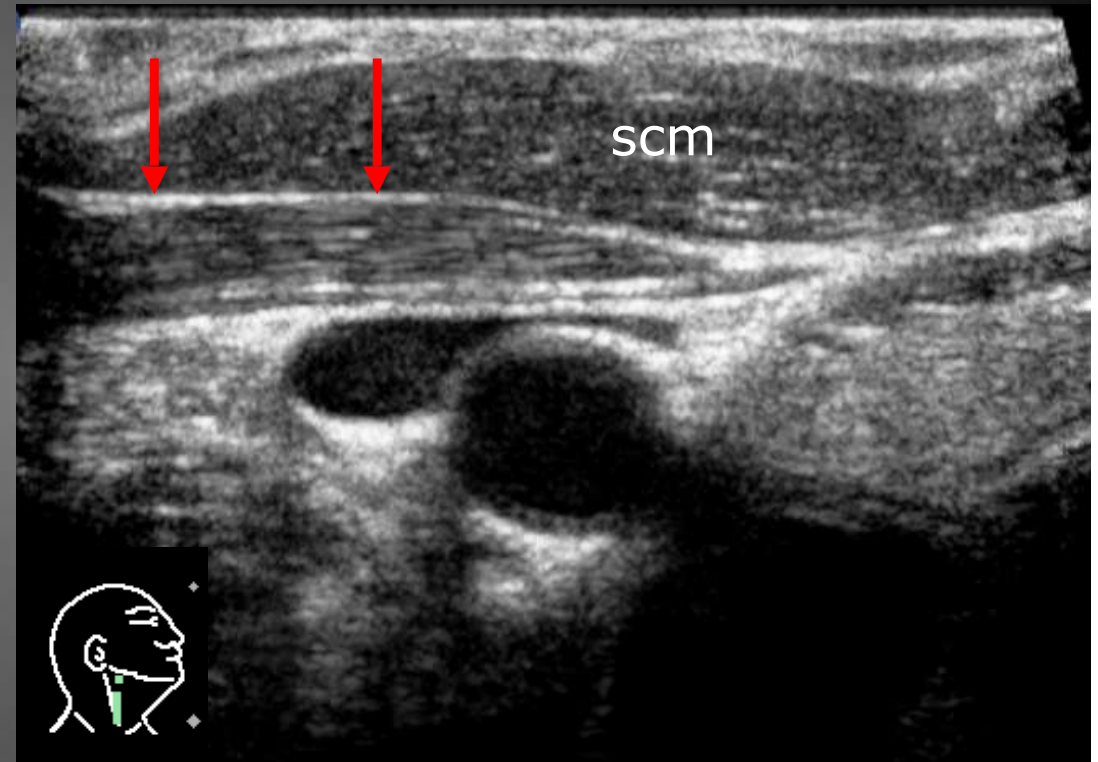

long

omohyoid

Sweep 5: transverse cervical

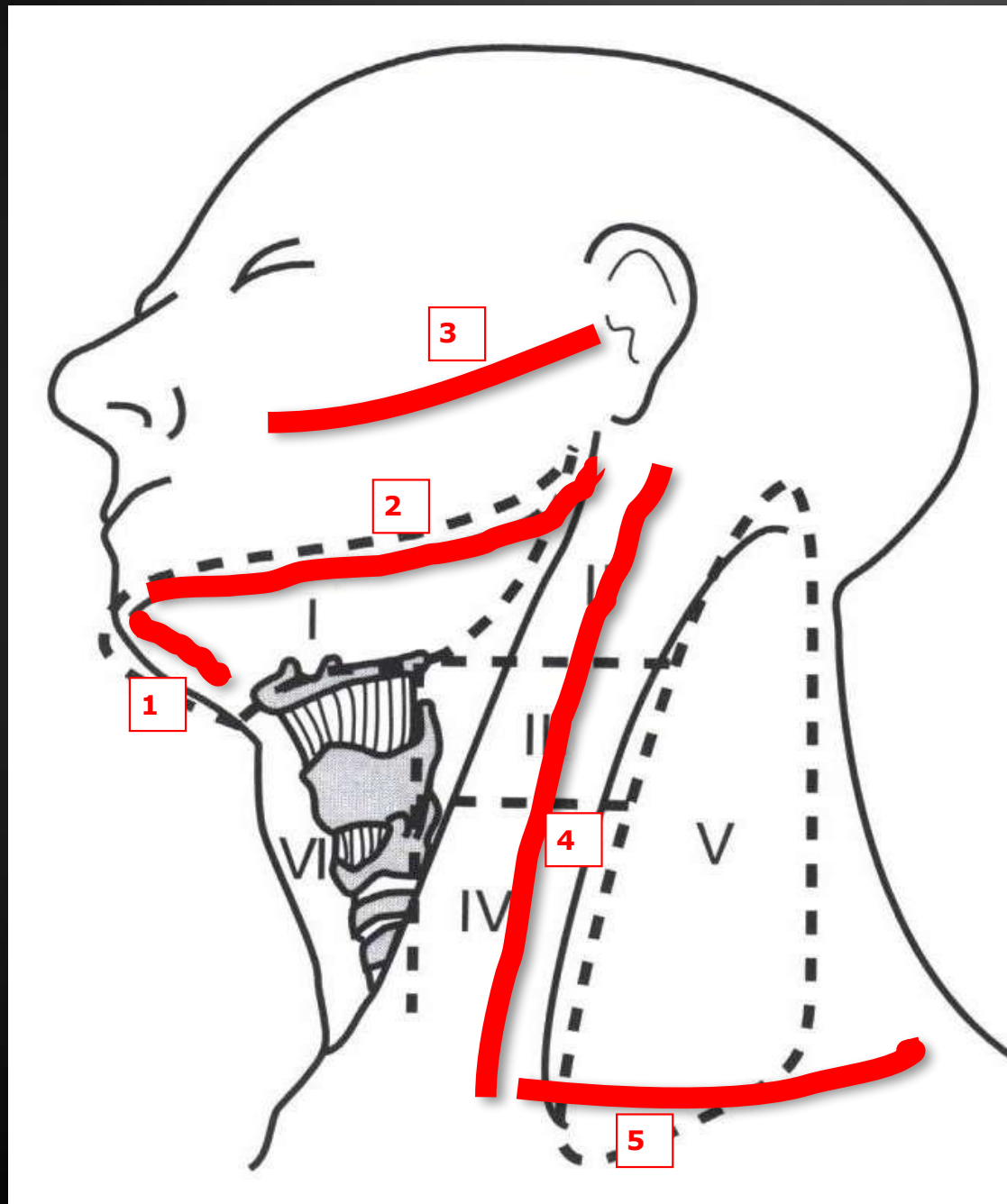

- Scj to acj
- Follow clavicle
- Sternomastoid to trapezius

Sweep 5: transverse cervical

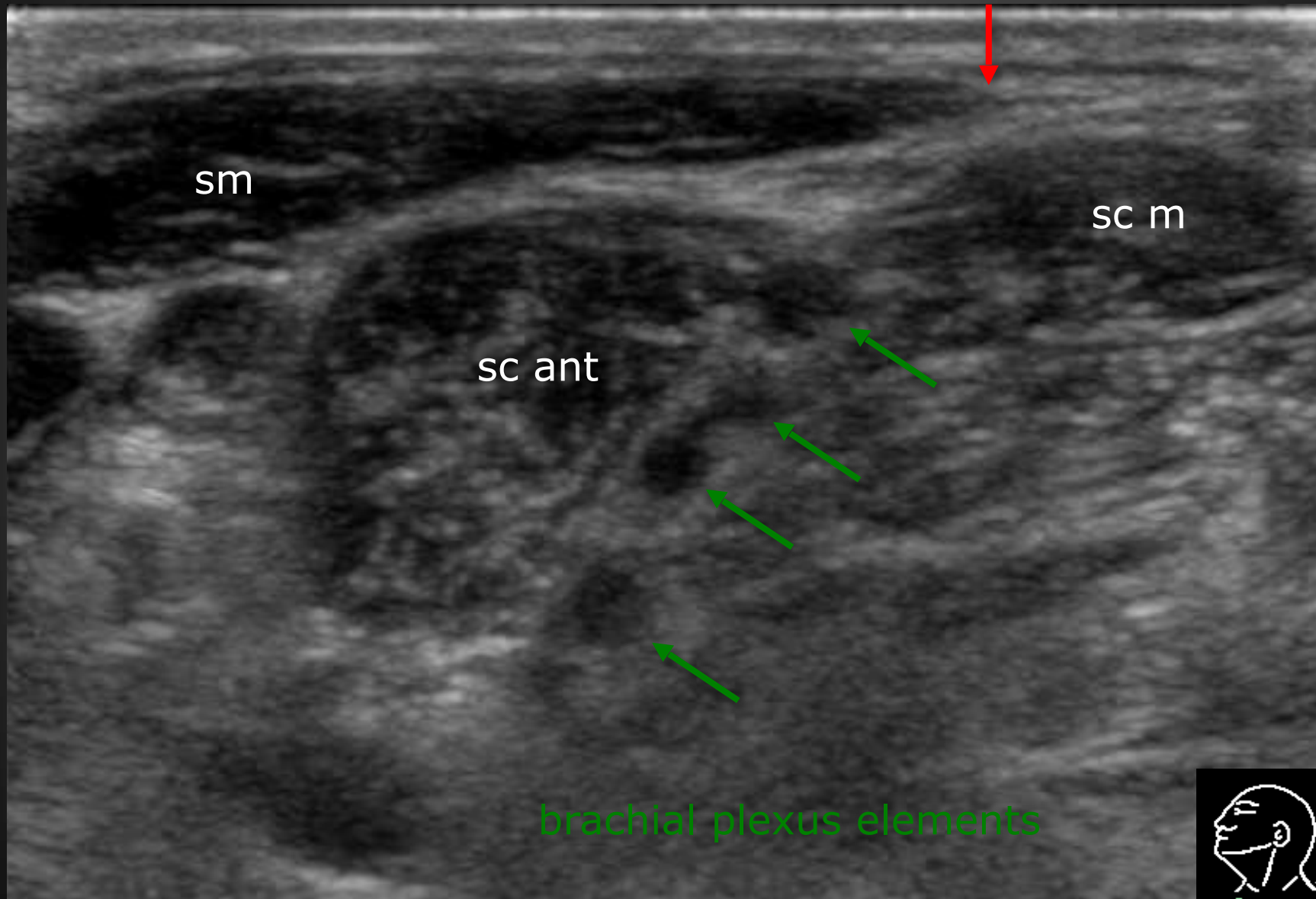

Sweep 5: transverse cervical

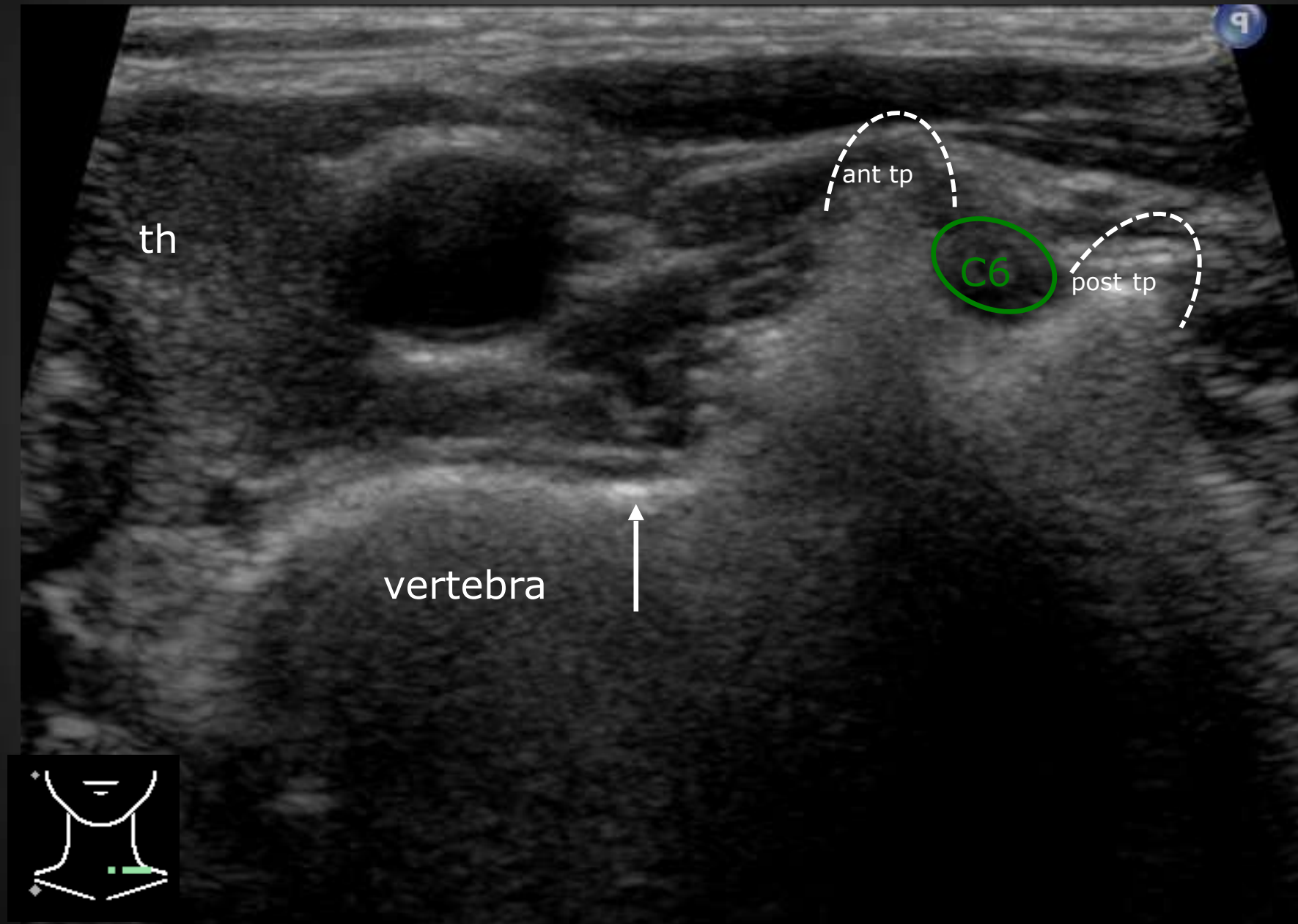

Sweep 5: transverse cervical

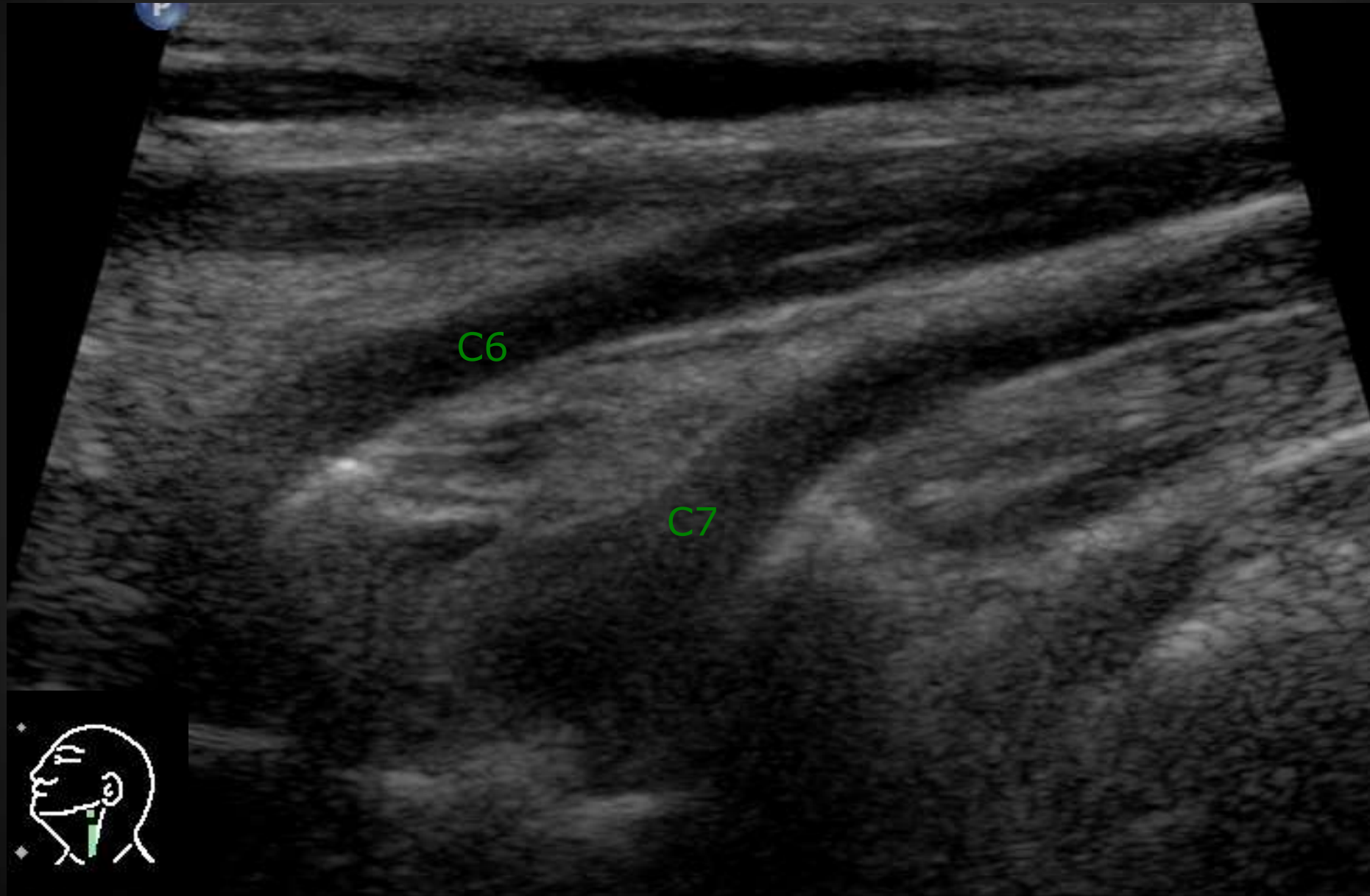

Sweep 6: posterior triangle

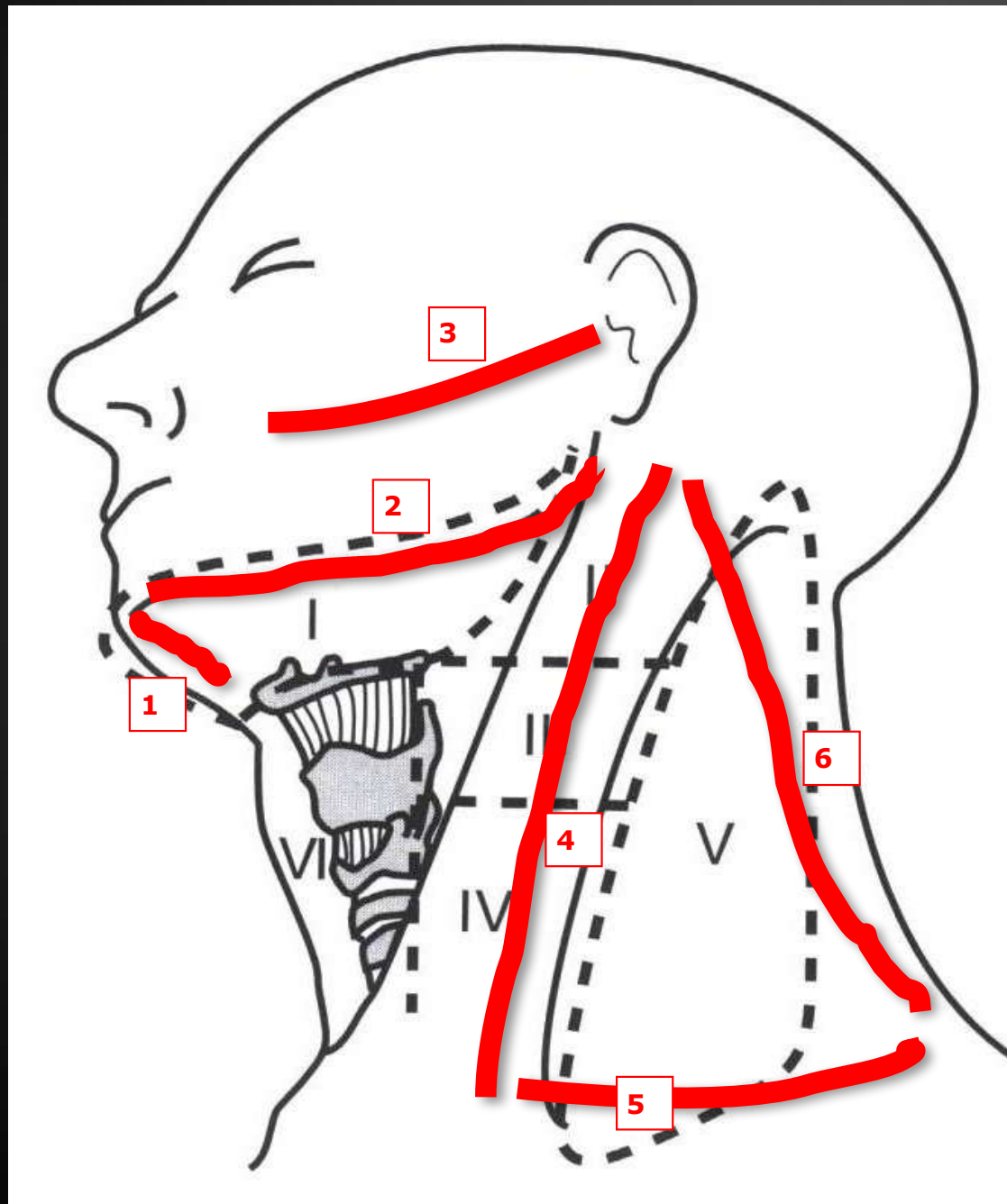

- Acj to mastoid tip
- Follow ant border trapezuis

Sweep 6: posterior triangle

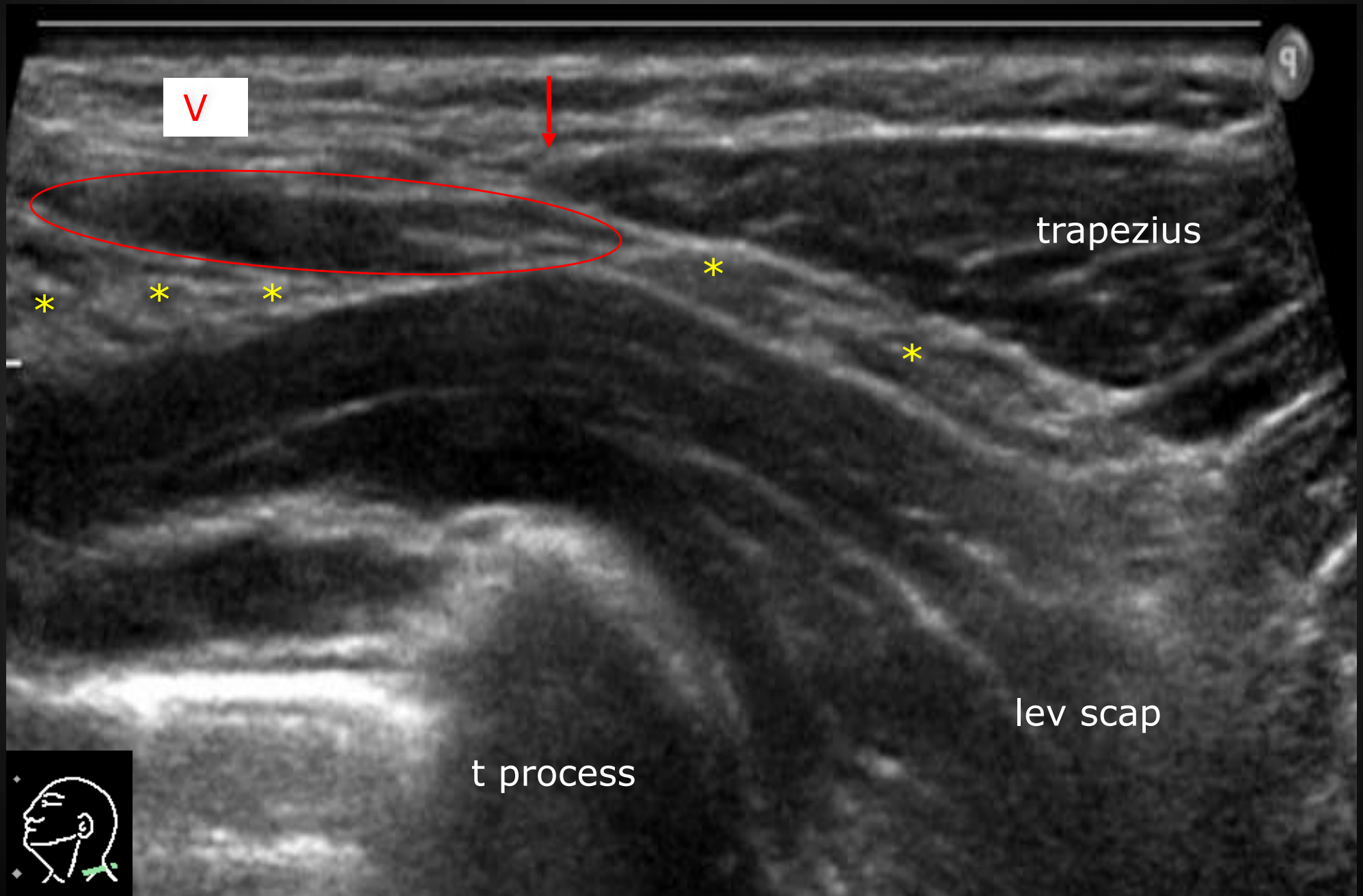

Sweep 7: anterior neck

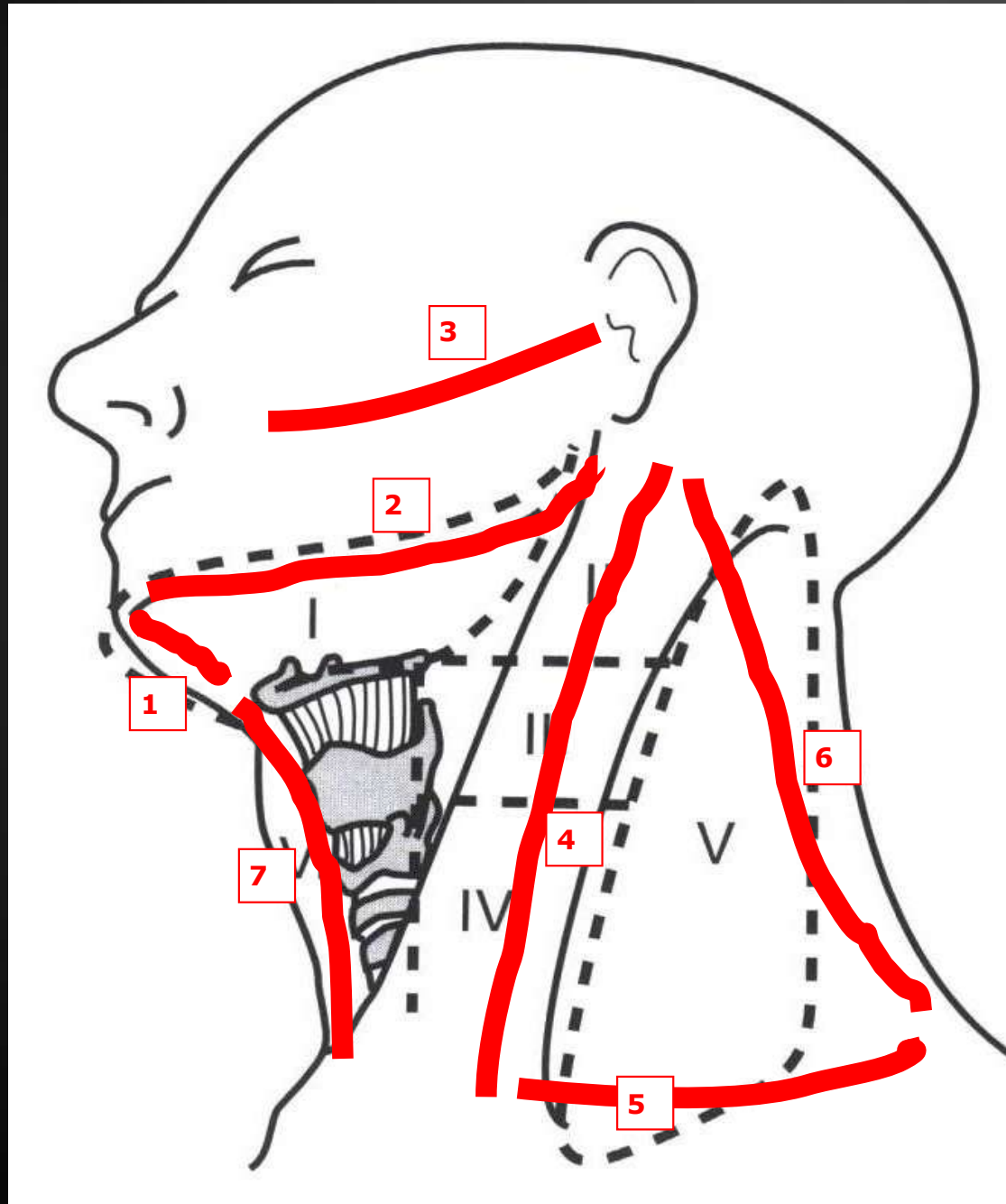

- Hyoid to sternal notch
- Thyroid and Larynx

Sweep 7: anterior neck

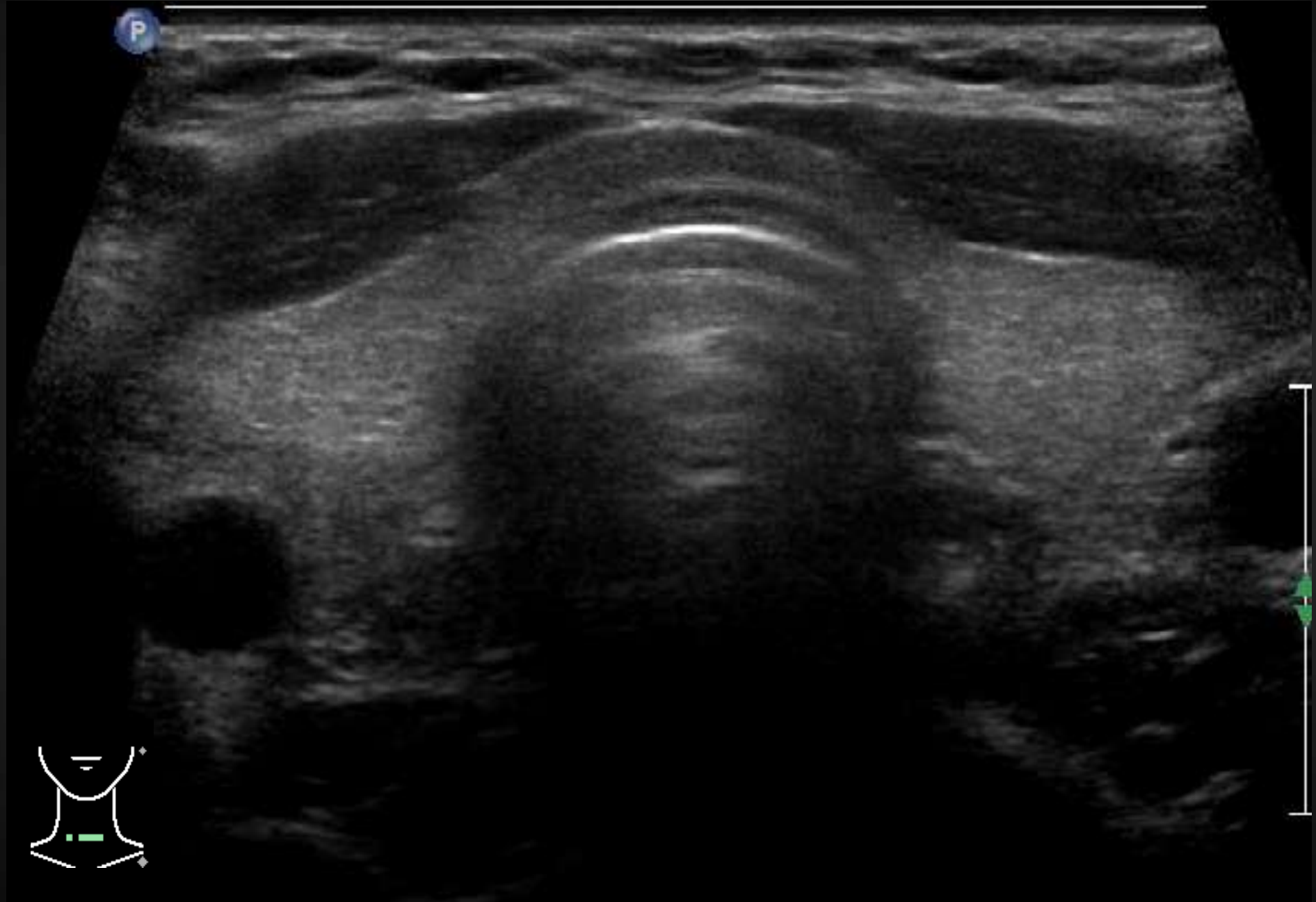

Sweep 7: anterior neck - anatomy

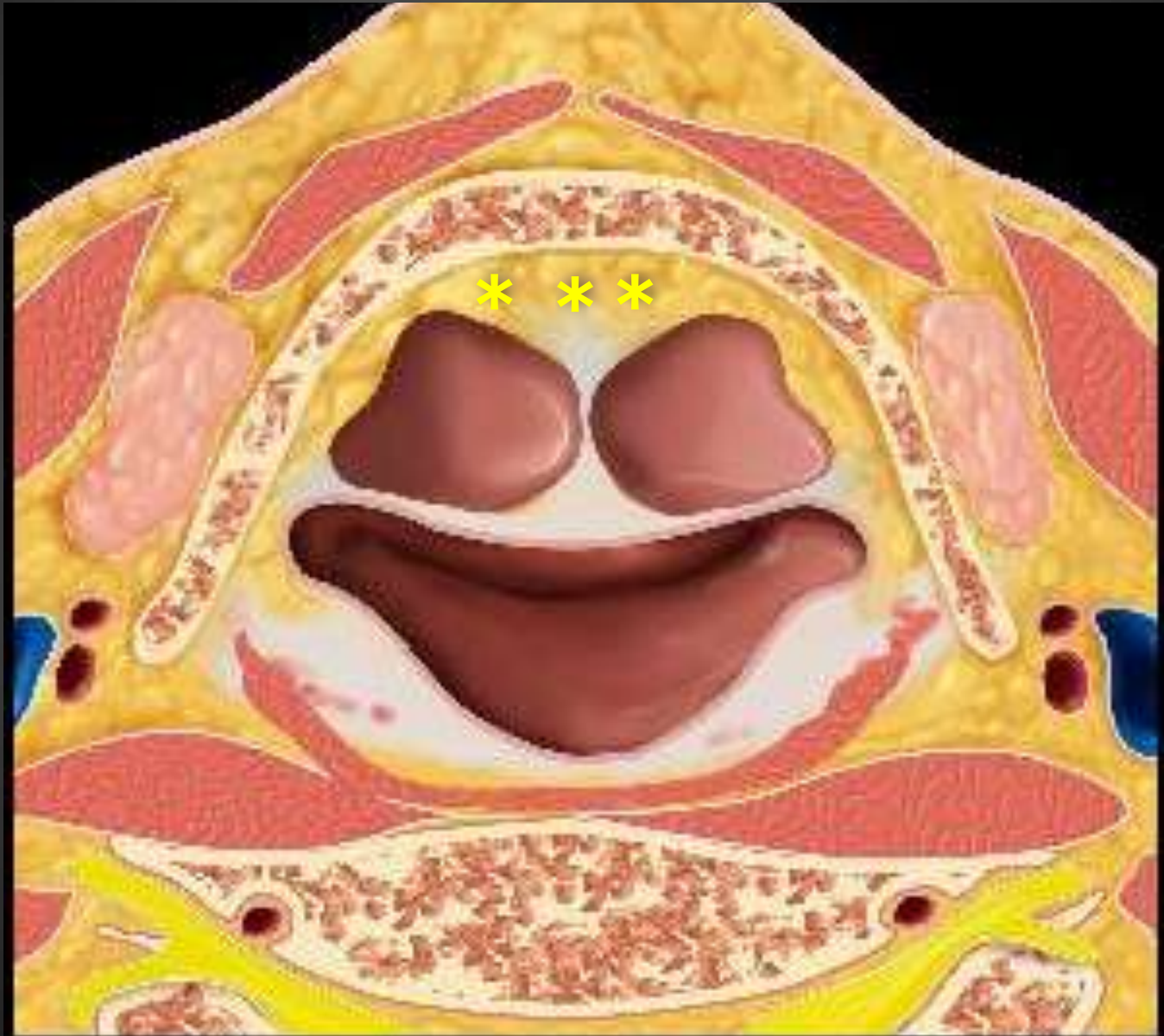

pre epiglottic fat

Sweep 7: anterior neck - anatomy

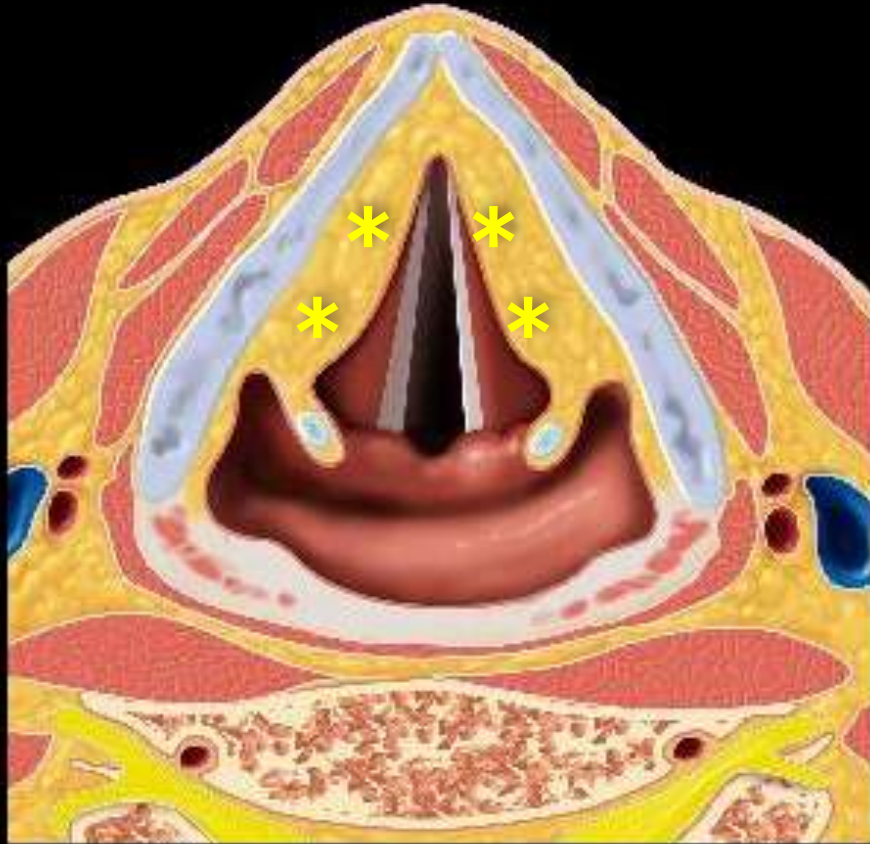

false vocal cords

paraglottic fat

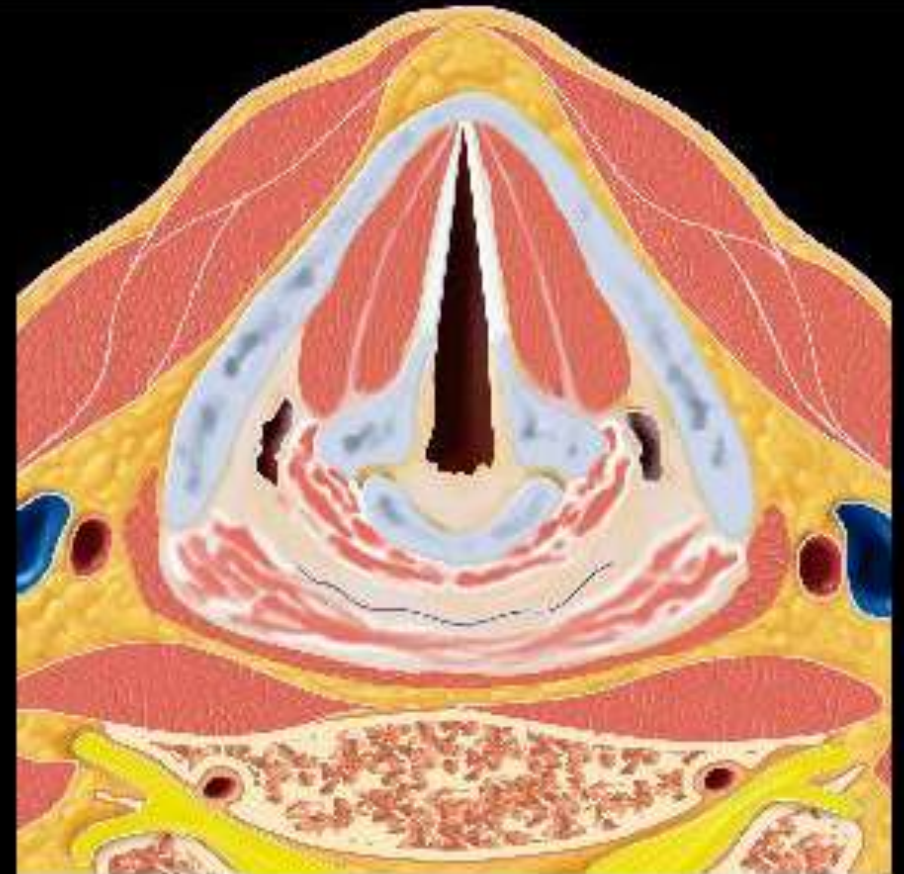

true vocal cords

Sweep 7: anterior neck - anatomy

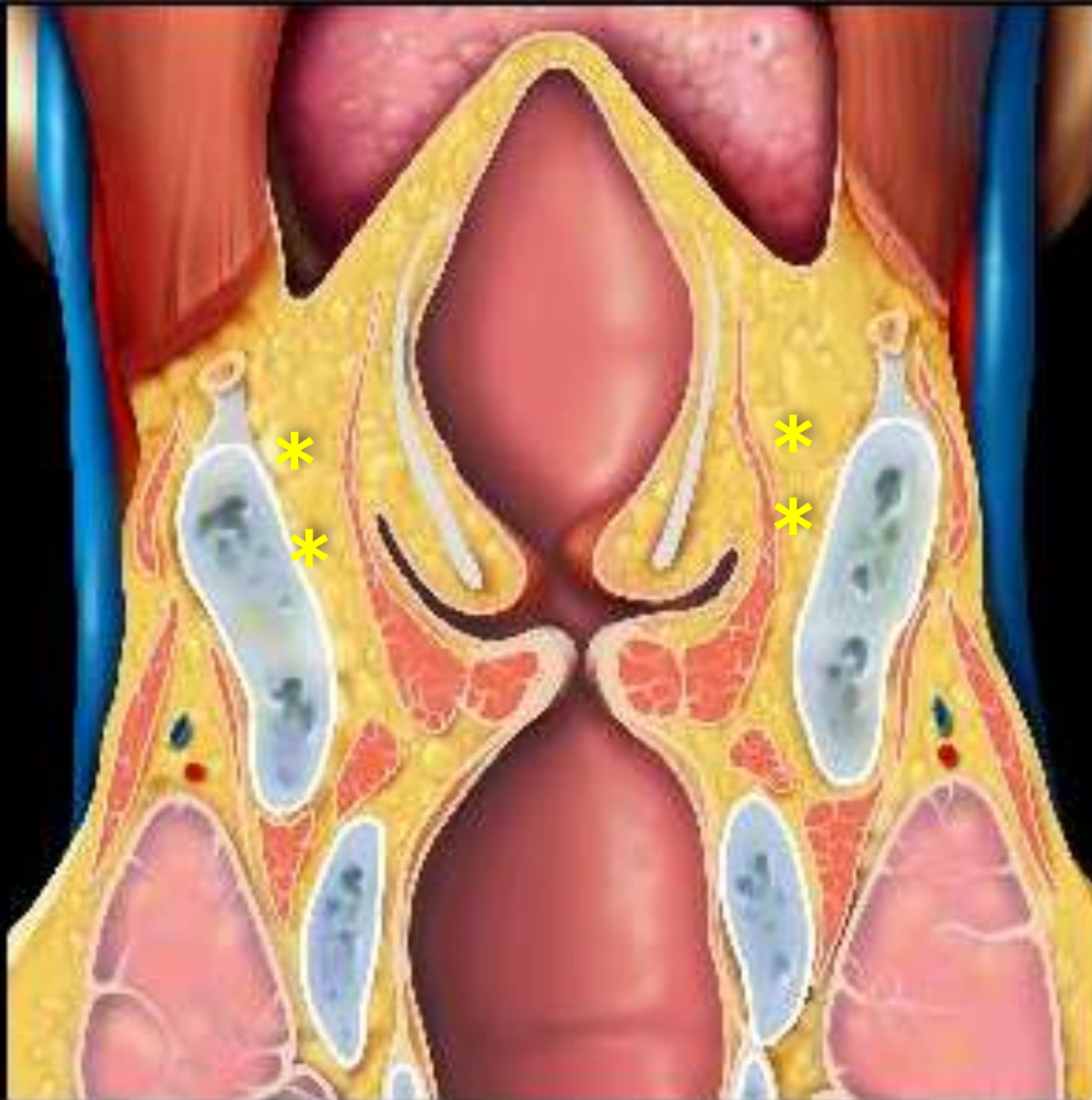

paraglottic fat

Sweep 7: anterior neck

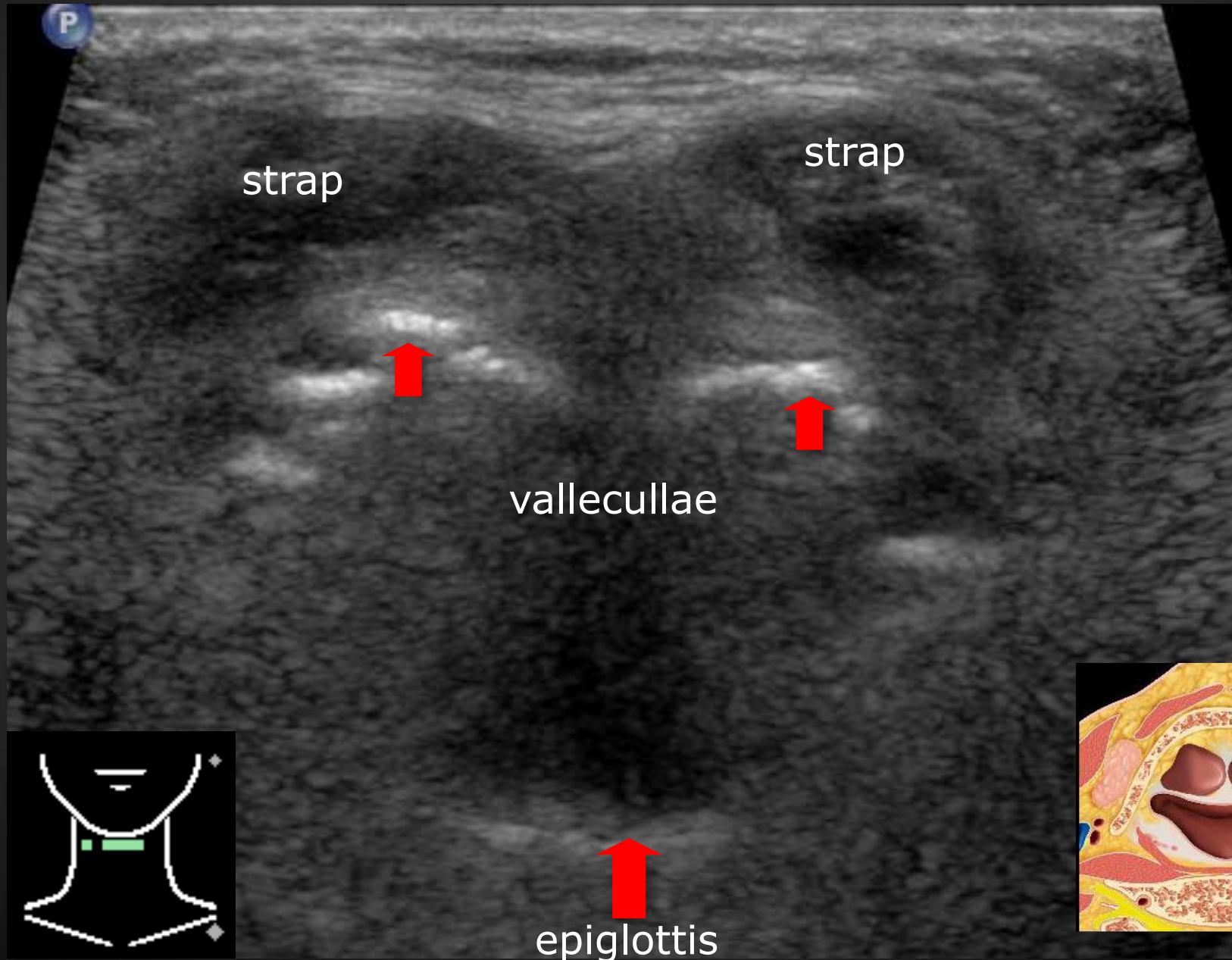

Sweep 7: anterior neck

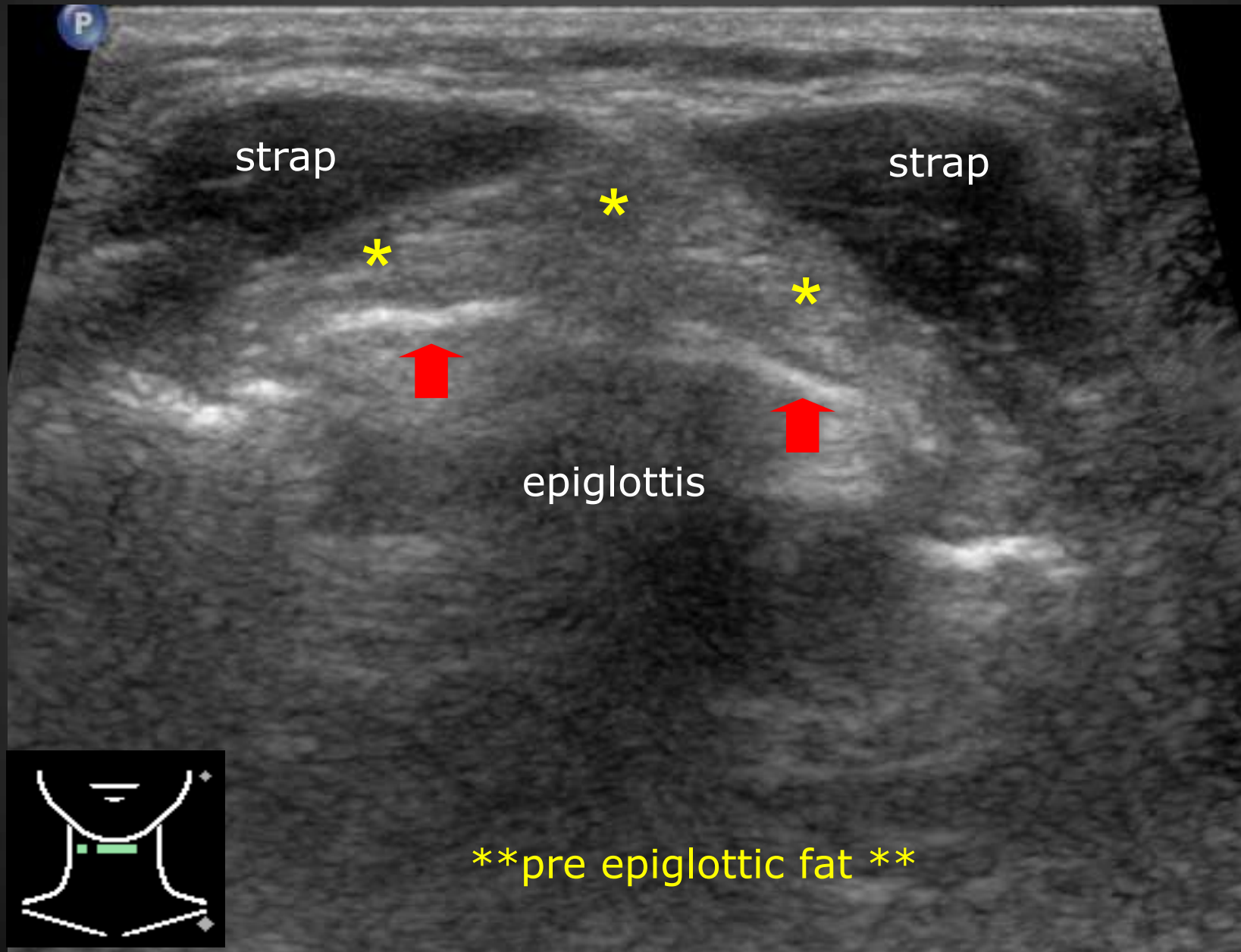

Sweep 7: anterior neck

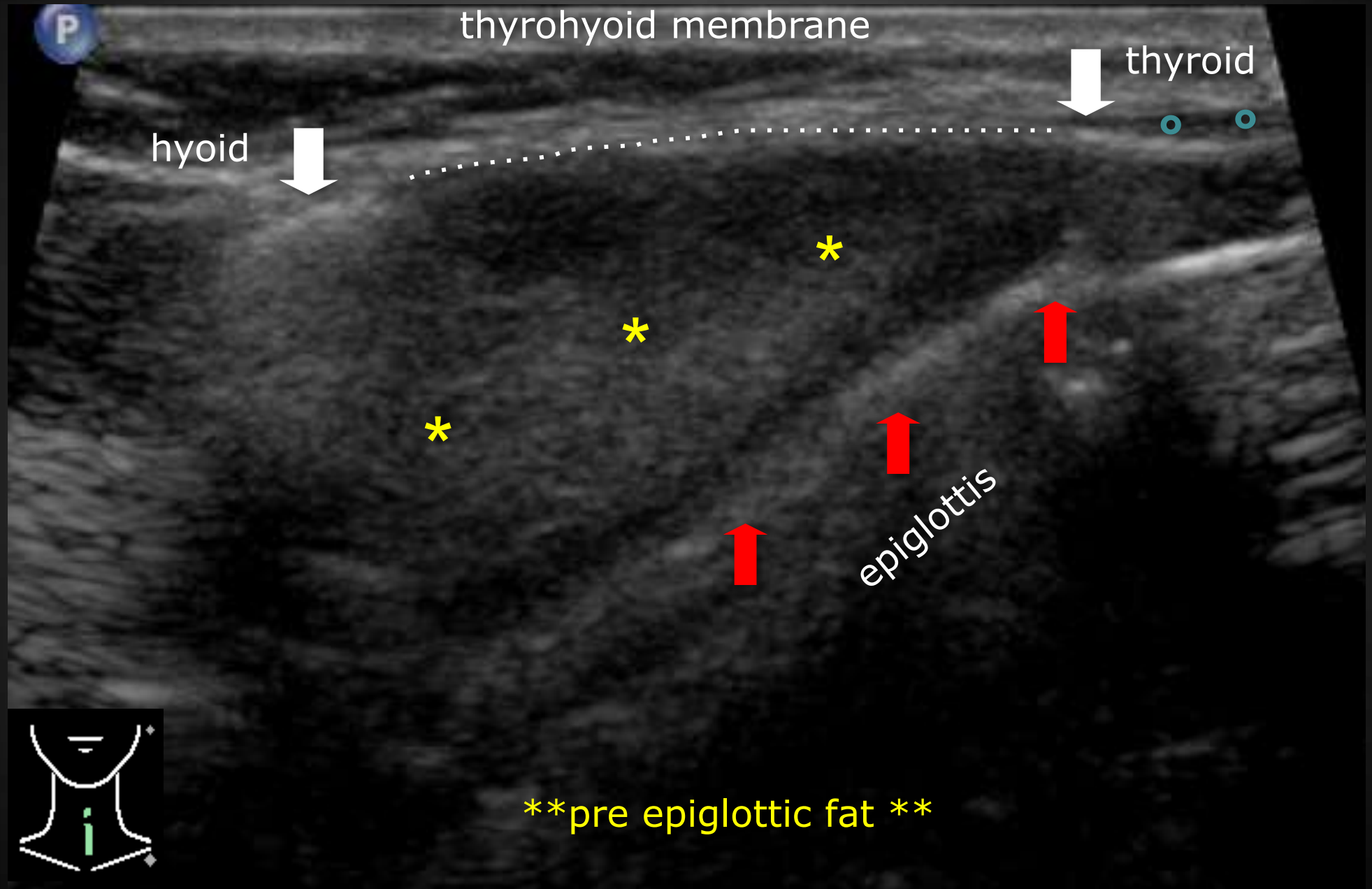

Sweep 7: anterior neck

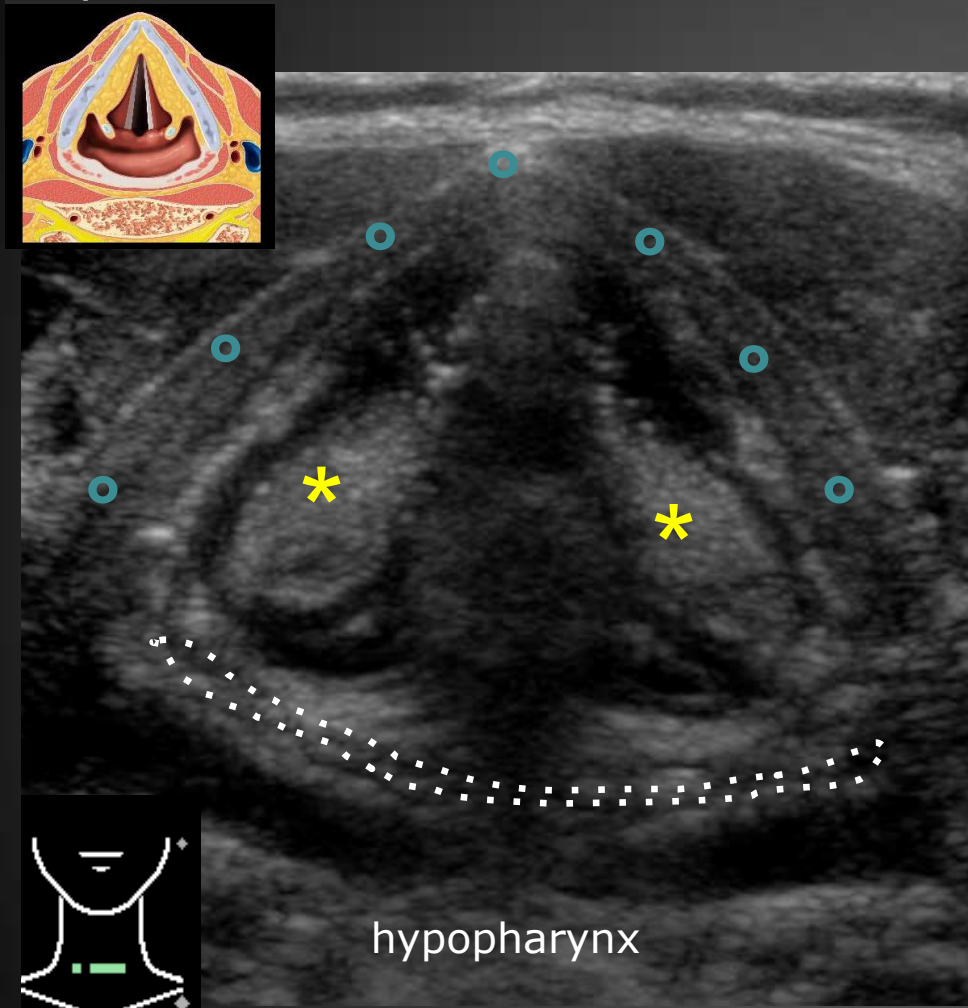

****paraglottic fat****
false vocal cords

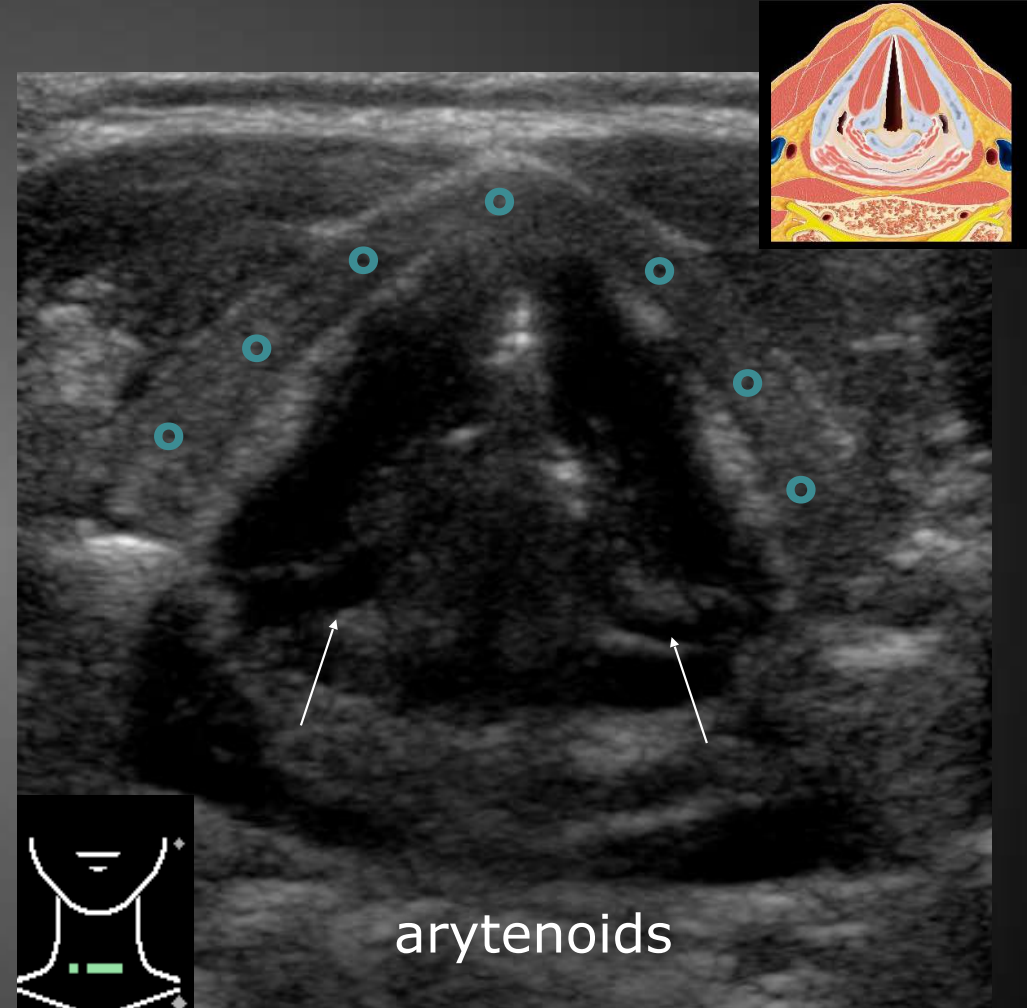

true vocal cords

Sweep 7: anterior neck

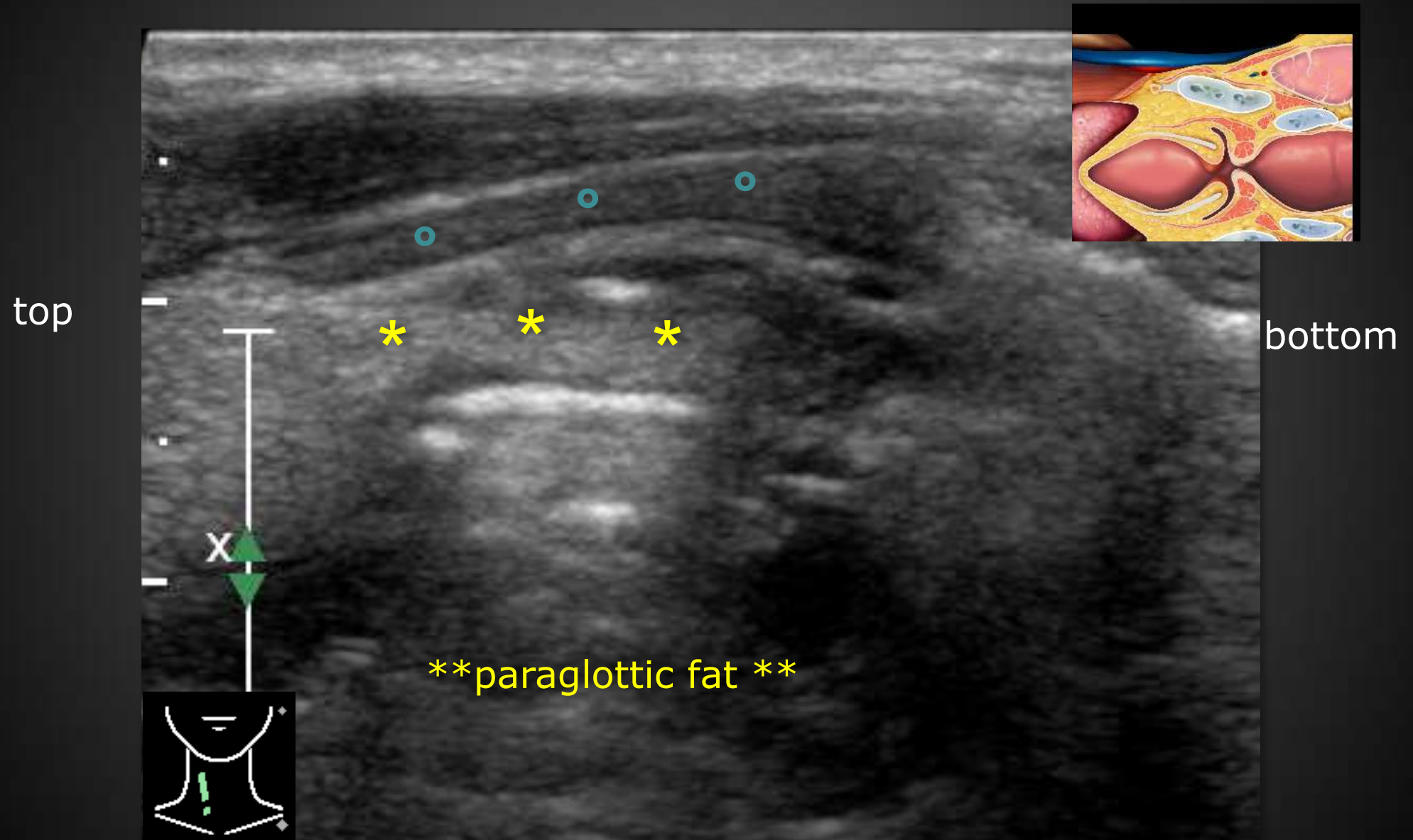

Sweep 7: anterior neck

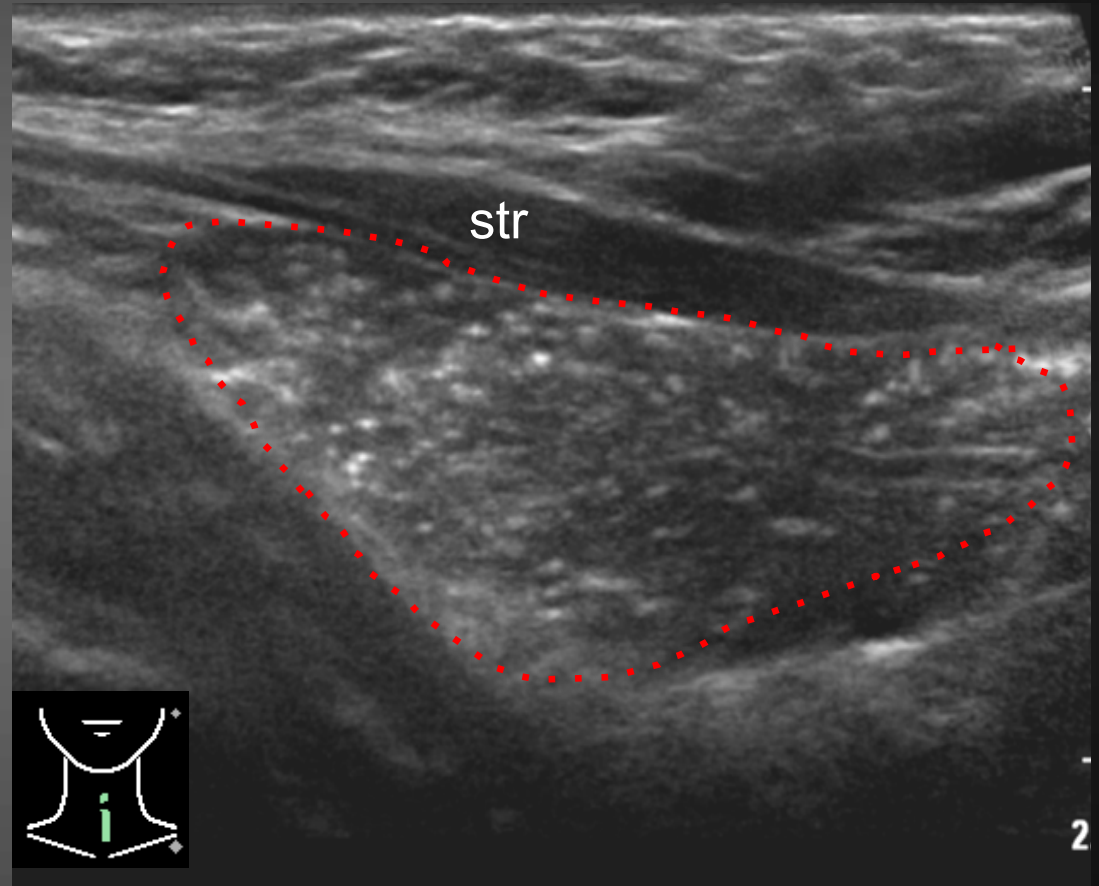
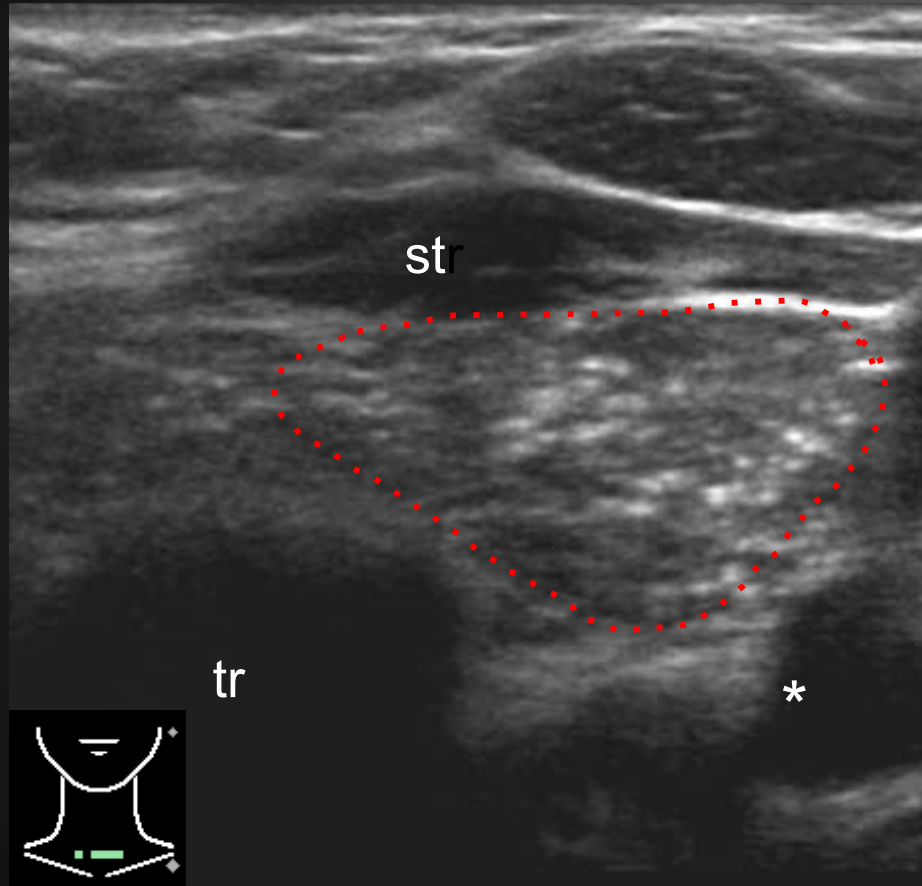

thymus

Ultrasound of the neck in 7 sweeps

